THE PORTSMOUTH TIMES RECEIVES THE FULL ASSOCIATED PRESS REPORTS OVER ITS OWN LEASED W

16 PAGES TODAY

The Portsmouth Daily Times.

16 PAGES TODAY

VOLUME TWENTY-ONE PORTSMOUTH, OHIO, FRIDAY, MARCH 5, 1915. PRICE THREE CENTS

RUSSIAN FLEET BOUND FOR THE BOSPHORUS

WILL ENGAGE TURKISH FLEET AT THE EASTERN ENTRANCE TO CAPITAL

London, Mar. 5.—The Russian Black sea fleet is steaming toward the Bosphorus, says a dispatch from Rome. The Bucharest correspondent of the Gironale D'Italia of Rome telegraphs that the Russian fleet has passed Burgas, Bulgaria.

Burgas is situated on the western shore of the Black sea, near the eastern extremity of the Balkans. It is 76 miles north of Adrianople.

Should the Russian fleet attack the Bosphorus, it presumably would have to deal with the Turkish fleet, which is supposed to be in that region, and the most powerful member of which is the cruiser Sultan Selim, formerly the German cruiser Goeben.

The Bosphorus is about 18 miles long and from one half to one and one half miles wide. It is defended with modern fortifications which guard the approach to Constantinople at the western end.

Austrians Evacuate Czernowitz

London, Mar. 5.—The Bucharest correspondent of the Evening News, telegraphed today that the Russian offensive movement in Galicia had forced the Austrians to evacuate Czernowitz, the capital of Bukowina. The dispatch adds that the main Austrian forces in this region have retired in the direction of Franzenthal, to the south of the Carpathians.

London, March 5.—Even if no decisive battle develops from the present Russian offensive on the eastern front, the allies today are advancing the claim that the Austro-German plans for their spring campaign in the east have been measurably interfered with.

A few weeks ago Field Marshal von Hindenburg was sweeping victoriously through Northern Poland, while in the south the Austrians were pressing forward both in Galicia and in the Crown land of Bukowina. Today these roles appear to be reversed. Russian troops are attacking along the German line from the Niemen to the Vistula, and although the Germans are clinging tenaciously to their positions before Ossowetz and at other points north of the Vistula, their thrust toward Warsaw has been brought to a standstill and they are being slowly forced back to their own frontier.

Other news dispatches reaching London set forth that in the south the Austrians and the Hungarians

(Continued on Page 16.)

BERLIN FURTHER RESTRICTS THE SALE OF FOOD STUFFS

Berlin, March 5 (via London)—The sale of wheat or rye flour on Fridays, Saturdays and Sundays has been forbidden. The authorities have discovered that thrifty housewives who have found it unnecessary to use during the week their entire supply of bread cards, have been using the surplus to lay in a reserve stock of flour.

BRITISH SINK TWO GERMAN SUBMARINES IN ENGLISH CHANNEL

Dover, England, March 5. (Via London)—The crew of the U-8, numbering 29, was landed at Dover today and was taken to Dover Castle under an armed escort.

The U-8 was smaller than the latest German submarines, her displacement under water being only 300 tons.

London, March 5.—Two German submarines have been sunk in British waters, according to an official announcement given out in London today.

The text of the statement is as follows:

"The secretary of the admiralty makes the following announcement:

"The steamship Thordis has been examined in dry dock and injuries to her keel and her propeller confirm the evidence of Captain Dell and the crew that on February 28, the vessel rammed and, in all probabilities sunk, a German submarine which had fired a torpedo at her.

"Yesterday afternoon the German submarine U-8, was sunk in the channel off Dover by destroyers; the officers and men were taken prisoners."

Circulate Seditious Pamphlets In Paris

Paris, March 5—Persons said to have been connected at one time with the notorious Bonnot band of automobile bandits are charged by the police, according to this morning's papers, with being responsible for the authorship of a seditious pamphlet with the title: "People, You Are Being Deceived," in which a plea is made for the cause of Germany. Several arrests have been made.

It is stated that those taken into custody include Lorulot, former editor of the newspaper Anarchy, and Jeanne Bonarll, anarchist leader.

Demonstrations At Capital Of Portugal

Paris, March 5—Demonstrations made by crowds which assembled several times in the vicinity of the parliament buildings at Lisbon yesterday were dispersed by cavalry, according to a dispatch to the Havas Agency. The democratic deputies are said to be arranging meetings, but it is understood they will not be held in the chamber.

Spain In Grasp Of Food Monopolists

Madrid, March 5—(via Paris)—Evidence that Spain is suffering more severely economically from the war than any country, except the belligerents, is contained in dispatches from different provincial centers. Notwithstanding drastic measures taken by the government to prevent monopolistic prices, the cost of food, especially bread and meat, continue to rise. The situation is felt most acutely by the working classes already hard hit by the industrial stagnation resulting from the war.

At Pameluna, Seville, Saragossa and Cadiz, economic difficulties are becoming so serious that the authorities have been obliged to resort to drastic expedients.

Grave disorders have occurred at Murcia, capital of a mediaeval Moorish kingdom and the modern province of that name. A mob of city residents stormed the bake shops and civil guards had to bar the gates to keep country people from coming in to increase the tumult.

GOVERNOR'S MOTHER ILL.

Delaware, March 5—The condition of Mrs. J. B. Willis, mother of Governor Willis, is said to be much better today. It was thought yesterday that she was threatened with pneumonia and the governor was hastily summoned from Columbus. Mrs. Willis is 80 years of age.

Cincinnati Hears Sensational Case

Cincinnati, March 5—Hearing of the suit for $25,000 damages filed by Fred Krauss, saloonist, against Charles Cannell, a Cleveland, Ohio contractor, began before Judge Geoghegan, today. Krauss charges alienation of his wife's affections, but Attorneys John Peck and Floyd Williams stated in an address to the jury that they would show that Krauss had no affection for his wife, and that therefore there could not be any alienation.

A side feature of the case is that a mysterious shooting affair in a taxicab in Covington one night in September, 1913, was recalled. At that time Cannell, the present defendant, was found in the taxicab, desperately wounded. Unfounded stories of the shooting caused many rumors.

WILSON WON'T GO TO EXPO.

Washington, March 5.—President Wilson practically has decided not to go to the San Francisco exposition this month, but will go later in the summer. He wants to stay in Washington to keep in close touch with the European situation at the present stage.

Assistant Secretary Phillips of the state department left for the exposition today to represent the government at ceremonies later in the month in honor of the visiting diplomatists.

MAKE FORMAL REPORT ON SEIZURE OF DACIA

Brest, March 5—(via Paris)—A formal report on the seizure of the United States steamer Dacia, drawn up by Chief Naval Commissioner Lemoin, has been forwarded to the prize court at Paris. The ship remains here under the temporary command of Ensign Du Pontavice. The crew was to have left last night for Havre, but its departure was postponed because instructions had not been received from the United States embassy.

ZAPATAISTS LOOT TOWN

Mexico City, March 2 (via Vera Cruz, March 2 and New Orleans, March 5)—Followers of Zapata have looted the town of Coyoacan in the state of Mexico. Some women and children were killed.

WATCHING MEXICO

Washington, March 5.—Secretary Bryan and Ambassador Dagama, of Brazil, conferred late today over reports that General Obregon is threatening to evacuate Mexico City, cutting the water supply and that looting may begin. Three hundred merchants who resisted Obregon's decree are imprisoned.

SIXTEEN OUNCE LOAF

Columbus, March 5.—A loaf of bakers' bread must weigh not less than 16 ounces, or one pound, according to a bill being prepared today for introduction next week by Representative Hoy, of Jackson.

DETECTIVES POSING AS SCRUBWOMEN SAVE WEALTHY MEN FROM BOMB PLOT

(©UNDERWOOD & UNDERWOOD)

Left to right: Patrick Walsh, Jerome Murphy and Jim Starrett.

A huge bomb plot, of which St. Patrick's Cathedral at New York, the Rockefellers, Carnegie, Vanderbilt and other wealthy men were the objects, was nipped in the bud by the work of these clever detectives, two of whom posed as scrubwomen and the third as a church usher. Frank Abarno, an Italian anarchist, was to start the reign of terror. He was caught by these detectives when he threw a bomb with fuse lighted in St. Patrick's Cathedral.

CLAIM ANARCHISTS DUPES IN FRAME-UP

New York, March 5.—Counsel in the case of Charles Carbone and Frank Abarno, accused of attempting to explode a bomb in St. Patrick's cathedral last Tuesday, agreed with Judge Swann today to have the men plead to the indictment against them on Monday.

Meantime, Judge Swann will have a conference with the attorneys and listen to informal argument by counsel for the prisoners, who claim that they were drawn into the plot by the police. Their attorneys said in court today that they believed and thought they could prove that the men were victims of a "frame-up."

★★★★★★★★★★★★★★★★★
★ OUGHT TO CHANGE 'EM EVERY SO OFTEN ★

Indianapolis, March 5.—Whether sheets used in Indiana hotels shall be ninety inches long and eighty-one inches wide, or "short and narrow" as the ones now in use are said to be, was a question to be considered by Governor Ralston today.

A bill regulating the size of the linen was passed yesterday by the legislature and delivered to the governor today.
★★★★★★★★★★★★★★★★★

BRITISH SEEK BIG LOAN

London, March 5.—The Bank of England today invited tenders to an issue of 50,000,000 pounds sterling ($250,000,000) in exchequer bonds, payable in five years with interest at 3 per cent.

TOLEDO CHIEF OF POLICE ON TRIAL

Toledo, March 5.—Hearing on the charges filed on Saturday by Safety Director Greenwold against Police Chief George A. Murphy, as a result of which Murphy was suspended by Mayor Keller, began this morning.

The charges allege incompetency, neglect of duty, failure to obey orders and insubordination.

Ran Into Mines

Washington, March 5.—Commander Gherardi's supplementary report on his investigation of the sinking of the American cotton steamers Carib and Evelyn by mines in the North sea, received today from Berlin, says:

"Both boats sunk by mines; no false directions given by the British. Boats simply ran on mine fields."

CENTRAL ITALY AGAIN SHAKEN BY EARTHQUAKE

Florence, March 5—(via Rome)—A slight earthquake, lasting for seconds, which was felt in Tuscany and other sections in the central part of Italy at 7:56 o'clock last night, caused no fatalities and only slight material damage.

UNITED STATES INDUSTRIES THAT BENEFIT MOST BY ALLIES' PURCHASES

Of the four hundred and odd million dollars already spent or contracted for in this country by the allies of Europe, the following industries, according to the New York World, have secured the bulk:

Arms, ammunition and explosives	$107,000,000
Iron and steel	66,000,000
Textiles, hosiery, sweaters, etc.	32,000,000
Automobiles	22,000,000
Chemicals, medicines and hospital supplies	6,250,000
Leather, including shoes, harness, etc.	18,000,000
Miscellaneous, including beef, some flour, sugar and provisions	161,000,000
Total to February 1	$412,250,000

GIRL'S DEATH REVEALS DOUBLE LIFE OF NEW HAVEN BUSINESS MAN

New Haven, Conn., March 5.—Coroner Eli Mix, investigating the circumstances surrounding the suicide of Lillian May Cook, the 18 year old Brooklyn stenographer whose body was found in West Rock park here yesterday said today that as the result of a report made to him by his physician he believed that there were sufficient indications to prolonging the "examination beyond the mere tracing of the course of the bullet and establishing the cause of death."

New York, March 5.—Developments in the case of Lillian May Cook, the Brooklyn girl whose body was found near New Haven, Conn., yesterday, are being watched by the federal authorities, according to Samuel J. Reid, assistant United States district attorney in Brooklyn. If it is shown that Miss Cook was taken from Brooklyn to New Haven in violation of the Mann white slave act, Mr. Reid declared that he will prosecute.

"We are seeking information," Mr. Reid said, "and shall act at once if anything that comes to us justifies prosecution."

At the Fourth street house, Brooklyn, which is owned and maintained by Virginius Mayo, head of the Mayo Radiator company of New Haven, under the name of James Dudley, the young woman occupant of the house, who is known as Mrs. Dudley, declared that she had nothing to say and no defense to make when informed of the revelations made by Mayo of his dual life. It was in this house that Miss Cook work-

(Continued on Page 16.)

FIVE MORE BODIES TAKEN FROM MINE

Hinton, W. Va., March 5—Five more bodies were taken from the mine on the New River and Pocahontas Coal company today at Layland, where a gas explosion entombed and killed probably 175 men. The total list of recovered bodies is now 44. Only the main entries of the mine have been reached by the rescuers, and when the side entries are penetrated it is expected bodies will be recovered more rapidly.

The best estimate of the number of dead obtainable from state mine officials or from the company is between 150 and 175.

Mine Explosion Will Cost W. Va. $200,000

Charleston, W. Va., March 5—State officials estimate that nearly $200,000 will be paid out of the workmen's compensation fund to the families of men who lost their lives in the Layland mine of the New River and Pocahontas Consolidated Coal company, where an explosion occurred Tuesday. The estimate is based on reports from Layland that the fatalities will number in the neighborhood of 150. The widows will receive $20 per month and $5 per month for each child under 15 years old.

WOWIE! FOURTEEN INCHES OF SNOW IN BILL BRYAN'S STATE

Omaha, Neb., March 5—The heaviest snowstorm of the winter prevailed over Nebraska, South Dakota and Iowa last night and today. The local weather bureau reported this morning the snowfall here was 14 inches, while much more has fallen farther west. The temperature has not been severe, and although there has been some wind and considerable drifting the railroads have been able to keep their lines open. Trains this morning were reported from thirty minutes to an hour late on all roads.

STORM FINDS WAY TO OHIO

Chicago, March 5—The storm extended eastward during the day and prospects were said by a special forecast from the weather bureau, that it would reach the Atlantic coast. At 7 a. m. the snowfall here was eight-tenths of an inch, and two hours later had nearly double in depth.

TREMPER ON COMMITTEE

Columbus, March 5.—Senators Wickline, of Summit; Tremper, of Scioto, and Mooney of Cuyahoga, today were appointed members of the joint legislative committee to make a survey of the state house with a view of finding room for offices now renting space outside of the capital.

Every time it begins t' rain I think o' my old friend th' "Old River Man." He ain't said anything as yet on th' present case but I know in my inmost soul he's thinkin' deeply and if th' dampness keeps up for a day or so longer he's bound t' speak or bust. Th' spirit of prophecy once it gets t' workin' on a feller won't down. I know from experience. Here's for tomorrow:

Ohio—Rain or snow in west; Rain in east portion tonight; Saturday rain or snow and somewhat colder.

Kentucky—Rain or snow and colder tonight; Saturday air and colder.

West Virginia—Rain tonight; Saturday rain or snow and colder.

Bigelow Revival

Interest is picking up in the Bigelow church revival which has been in progress all week, the attendance Thursday evening being the largest to date. Rev. Connell delivered a forceful sermon, which aroused the religious enthusiasm of the congregation. Prof. Good was again in charge of the singing.

Rev. Walter L. Gilliland, pastor of Manly M. E. church, will preach at the church this evening, owing to the absence of Rev. Connell, who was called to Columbus Friday morning to testify in a case in the Franklin county court. He expects to return some time Friday evening.

Geeks Hold A Meeting

Members of the Geeks, the newly formed society of the Moose lodge, attended the performance of the Barrett Players at the Sun theatre in a body Thursday night. Following the play the Geeks repaired to the Findeis Cafe, where they enjoyed an informal banquet.

Horse Saved From Drowning

A horse belonging to Grocer Will Distel walked off the ferryboat Bonne's float Thursday afternoon, and Driver Jim Cade had to cut the harness to save the animal from drowning.

Deal By Kilcoyne

Henry Larcamp has sold a lot in Sciotoville to Bert Fannin, an N. & W. employe, P. W. Kilcoyne, real estate man, closed the deal.

CONCERNING CANCER

Write THE WEBER SANATORIUM, 1 Garfield Place, Cincinnati, Ohio, for information concerning the Medical Treatment of All Forms of External Growths especially Cancer. Established 26 years and well endorsed. 100 page book free.

J. M. BROOKE, M. D.

Diseases of the eye, ear, nose and throat.

Glasses accurately fitted.

721 Second St. Portsmouth, O.

Phone 1289 X

Every day except Saturday

Save Small Change

You can save your small change, quarters, dimes, nickels and pennies, in one o four "Ideal Oval Pocket Banks which we are loaning to our patrons.

You can use one if you will leave a dime with us until you make your first deposit. The dime is then credited on your book.

We will open the bank for deposit as often as you bring it in. We have the key.

Your savings will draw four per cent interest, compounded every three months.

GET A BANK

The Royal Savings and Loan Company

819 GALLIA STREET

(Spring Opening Thursday evening, March 11th and Friday, March 12th)

Special Saturday Sale

Of "Crowning Glory" Real Hair Switches at 79c Each!

We offer for Saturday only, the famous "Crowning Glory" line of real hair switches at the unusually low price of 79c each and recommend the sale to our customers who desire the very best in the way of hair switches at popular prices.

"Crowning Glory" switches are noted for quality, for sanitary features and for lasting shades, and can scarcely be distinguished from switches that have sold for many times the amount we are asking for these at this special one day's sale.

"Crowning Glory" switches are sold in Portsmouth at Andersons' only, and these well identified switches should not be confused with the ordinary cheap, unsanitary and fading productions sometimes found on the market.

Of course, at the 79c price, no auburn or gray switches can be furnished for these are always expensive shades, but our management includes all the shades from Blonde to Black, and these switches match up perfectly.

"Crowning Glory" switches special 79c Saturday only.

Look for the "Crowning Glory" tag on each switch.

The Anderson Bros Co.

COR. CHILLICOTHE & THIRD STS.

Tailor Made Suits $15 And Up,

AND---

All the work from the taking of the measurement to the completed garments, done by the most expert and efficient tailors.

Our tailor from Cincinnati is here now taking measurements and showing a most wonderful line of Spring fabrics. Saturday is the last day. Many have already selected their suit for Spring and many more have made engagements for Saturday.

With the expertness and precision used in the making of Andersons' suits, every man in the community can be pleased, for there is no such thing as an unsatisfactory feature of any suit. Every one is made for an individual and all the skill of the most efficient tailors is put to work on YOUR suit and of course Andersons' guarantees it in every way.

Come in Saturday and look at the line.

Suits made to your measure $15 AND UP.

The Anderson Bros Co.

COR. CHILLICOTHE & THIRD STS.

Patrol Meetings.

The Silver Fox Patrol of the Kendall Avenue Troop held a very enthusiastic meeting last night at the home of Ralph Tilton, 2123 Seventh street. Patrol Leader Denver Scott was in charge, and the evening was spent in the study of first aid and signalling. The entire patrol was out giving credit for perfect attendance.

The Fox Patrol of Troop 2 met at the home of the patrol leader, Howard Lowrey, 1316 Third St., with a fine attendance. This was their first meeting and arrangements were made for future programs which will consist of instruction in Second Class work, and a new serial story will be started. A hike to Carey's Run on next Saturday was also planned. Meetings of the patrol will be held weekly.

Athletic Organizer

Troop 8 held a fine meeting last night at their club room at the First Presbyterian church in charge of Scout Master Lodwick. The first part of the program was devoted to business, after which Mr. Dunning gave a stereopticon lecture, entitled "Children of the World. It was illustrated with 50 beautifully colored slides. Mr. Lodwick followed with two chapters of the serial story, "Penrod" by Booth Tarkington. Reports on Troop Anniversary week were presented, and further arrangements were made for this event. The Athletic baseball club was then organized for 1916, Harry Blake was elected manager for another season, and he immediately got busy signing up the players present last night. The troop will meet again next Thursday at which time a debate between this troop and troop 9 will be pulled off.

Troop Nine Meets

Troop 9 held their weekly meeting last night at boys' headquarters with a large crowd of scouts out. Albert Burke and Scout Commissioner Kinsey gave interesting readings. Two new members, Arthur Pollock and Thomas Pollock and Thomas Cropper were received, and one scout, Clyde Zeuene, was transferred to this troop from another local troop.

At Bigelow

A short meetings was held at Bigelow last night in charge of Scout Master Connell. Three new members, Joseph Connell, Raymond Russell and Henry Maupin were received. The troop adjourned in time for the revival services which opened at 7:00 o'clock.

Meeting at Kendall Avenue

Kendall Avenue scouts will meet tonight at the church at 7:00 o'clock. Scout Master Haislet has arranged a splendid program, and urges every boy of the troop to be in attendance.

Annual Meeting Tonight.

The annual meeting of the Boy Scout Baseball League will be held tonight at Boys' Headquarters, beginning at 7:00 o'clock. The league will be organized for the coming season, and contracts given out. All managers of Peerless League teams last season are requested to be present. Four teams have already applied for entrance. They are the Tigers, East End, Athletics and Kendall Avenues. The managers of these teams are Hudson, Eisenangle, Blake and Haislet respectively.

There Is No Question

but that indigestion and the distressed feeling which always goes with it can be promptly relieved by taking a Rexall Dyspepsia Tablet before and after each meal. 25c a box. Worster Bros.

Jansen cut prices on Flour, Sugar, Potatoes, Groceries. Page 8.

DON'T THROW YOUR SHOES AWAY

Have them repaired while you wait at

The QUICK REPAIR SHOP

F. W. HUNTER, Prop. 320 CHILLICOTHE ST.

All Modern Machinery

LLOYD HAS A CLASS

Friends of Morse Lloyd, a former Times carrier, now a student at Yale University, received word Thursday that he had been appointed an instructor of a class there. He has charge of one of the classes in geography. Young Lloyd weighs in with a hope that the flood wall will be extended during the present administration.

Look For Agent

Police are looking for a magazine agent who obtained $6 from Miss Edna Streich under alleged false pretenses. The agent asked that amount advanced on a subscription when later Miss Streich upon examining her receipt found that a sum less than a dollar was all that was required. The company was appealed to and informed her that it had no agent employed by the name given.

Taking Depositions

Miss Bertha Gamberline, clerk in the office of Probate Judge Beatty, went to Ironton, Friday, to take the depositions of two witnesses to the will of the late Phoebe Bacons, late of Green township.

Have You Ever Heard The Expression

"I Can Tell A Tailored Man As Far As I Can See Him"

There is a certain satisfaction in a perfect tailored garment that no other kind of clothes give. And to obtain this end it is of course necessary to go to a high class tailor.

E. H. Van Ingens & Co.'s woolens help us by a large per cent to produce the well tailored man. We carry this famous line in all its extensive varieties. The choicest of foreign styles in Scotchs, Worsteds, Black Dress Goods and Blue Serges. Also the best line of Domestic makes.

Our Spring And Summer Line IS NOW COMPLETE

and ready for your inspection. Only the best artists employed in the making of our garments.

JOHN VETTER

629 SECOND STREET

LINCOLN WINNER OVER WASHINGTON IN DEBATE

Three judges at the Jr. O. U. A. M. decided at the meeting Thursday evening that Abraham Lincoln was a greater man than George Washington, the side having the Lincoln end of the debate winning by a vote of two to one. The subject was, "Resolved, That Washington was a greater man than Lincoln." The affirmative speakers were Arthur Blake and Irwin Bowser, while the negative speakers were John Beck and C. B. Groniger. The judges were William West, Martin Crouch and Joseph Springs.

So purely enjoyment was had from the debate that it was decided to hold another one two weeks hence. The winning side was challenged by William West and John Bowser, and a committee which met later decided upon the subject, "Resolved, That Foreign Immigration is a Greater Menace than the Liquor Traffic." The speakers assigned are: Affirmative: Arthur Blake, Irwin Bowser, C. B. Groniger and John Beck. Negative: John Bowser, William West, Frank H. Schmidt and R. C. Holbrook.

Three applications were voted upon favorably, while two other applications were received. The newly-elected members are: William Woods, S. E. Kendall and A. R. Campbell.

Frank H. Schmidt tendered his resignation as a member of the social committee, because the members in the cast of the Mock Initiation which was to have been staged late in March failed to show up for practice. A new social committee was appointed, consisting of Leslie Jacobs, Alva Cowan and P. W. Quickel.

Only One "Bromo Quinine"

Whenever you feel a cold coming on, think of the full name LAXATIVE BROMO QUININE. Cures a Cold in one day. Cures Grip in two days. Look for signature of E. W. Grove on the box. 25c

Cellars pumped out, 10 cents per hour. Walters Plumbing Co. adv.

Many Recoveries From Lung Trouble

Eckman's Alterative has restored to health many sufferers from lung trouble. Read what it did in this case:—

"Wilmington, Del.

"Gentlemen—In January, 1908, I was taken with hemorrhages of the lungs. My physicians, a leading practitioner, said that it was lung trouble. I got very weak. C. A. Lippincott, of Lippincott's Department Store, Wilmington, Del., recommended Eckman's Alterative that had done great good. I began taking it at once and continued faithfully, using no other remedy, and finally noticed the clearing of the lungs. I now have no trouble with my lungs. I firmly believe Eckman's Alterative saved my life." (Abbreviated.)

(Affidavit) (Sig. SOUTHES.

Eckman's Alterative is most meritorious in bronchial catarrh and severe throat and lung affections and up-building the system. Contains no harmful or habit-forming drugs. Accept no substitutes. Small size, $1; regular size, $2. Sold by leading druggists. Write for booklet of recoveries.

Eckman Laboratory, Philadelphia.

PRINTING

Everybody needs it, no one can have too much of it. The greatest of all

COMMODITIES

The Kan-Patterson Printing Co.

Lithographing, Printing, Book Binding, Special Loose Leaf Devices

601-603 Second St.

Valodin Freed

Ernest Valodin, one of the trio of young men arrested in connection with the wholesale stealing of automobile robes, has been released from police custody on his own recognizance, to appear before the grand jury. The police officials admit they have no evidence against him. The other two, Alva O'Brien and Floyd Bowman, were held in sums of $100 each.

BRADY THEATRE

Variety of pictures daily

Perfect Projection

Good Music.

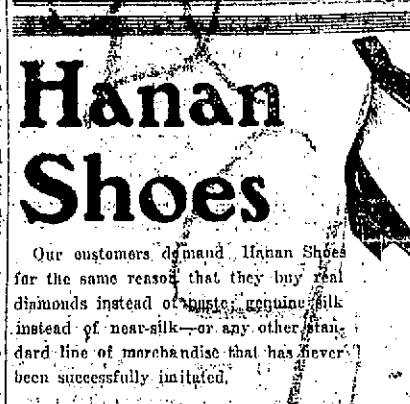

Hanan Shoes

Our customers demand Hanan Shoes for the same reason that they buy real diamonds instead of paste; genuine silk instead of near-silk—or any other standard line of merchandise that has never been successfully imitated.

Frank J. Baker

THE SLEEPLESS SHOEMAN

845 Gallia

Exclusive Agent

Findeis Cafe and Restaurant

JACOB P. FINDEIS, Prop.

OYSTERS, FISH, STEAKS, CHOPS

GAME IN SEASON TO ORDER

DINNER LUNCH 25 CENTS

NOSTRILS AND HEAD STOPPED UP FROM COLD? TRY MY CATARRH BALM

Instantly Clears Air Passages; You Breathe Freely; Dull Headache Goes; Nasty Catarrhal Discharge Stops.

Try "Ely's Cream Balm."

Get a small bottle anyway, just to try it—Apply a little in the nostrils and instantly your clogged nose and stopped-up air passages of the head will open; you will breathe freely; dullness and headache disappear by morning! the catarrh, cold-in-head or catarrhal sore throat will be gone.

End such misery now! Get the small bottle of "Ely's Cream Balm" at any drug store. This sweet, fragrant balm dissolves by the heat of the nostrils; penetrates and heals the inflamed, swollen membrane which lines the nose, head and throat; clears the air passages; stops nasty discharges and a feeling of cleansing, soothing relief comes immediately.

Don't lay awake to night struggling for breath, with head stuffed; nostrils closed; hawking and blowing. Catarrh or a cold, with its rushing nose, foul mucous dropping into the throat, and raw dryness is distressing but truly needless.

Put your faith—just once—in "Ely's Cream Balm" and your cold or catarrh will surely disappear.

FRATERNAL DIRECTORY

Fraternal Order of Eagles
River City Aerie, No. 567

Meets every Thursday evening
Sixth and Chillicothe Streets
Wm. N. Gableman, Secretary
Phones, 910 and Y 918

PUT STOMACH IN FINE CONDITION

Says Indigestion Results from an Excess of Hydrochloric Acid.

Undigested food delayed in the stomach decays, or rather, ferments the same as food left in the open air, says a noted authority. He also tells us that Indigestion is caused by Hyper-acidity, meaning, there is an excess of hydrochloric acid in the stomach which prevents complete digestion and starts food fermentation. Thus everything eaten sours in the stomach much like garbage sours in a can, forming acrid fluids and gases which inflate the stomach like a toy balloon. Then we feel a heavy, lumpy misery in the chest, we belch up gas, we eructate sour food, or have heartburn, flatulence, water-brash or nausea.

He tells us to lay aside all digestive aids and instead, get from any pharmacy four ounces of Jad Salts and take a tablespoonful in a glass of water before breakfast and drink while it is effervescing and furthermore, to continue this for a week. Wonderful relief follows the first dose. It is important to neutralize the acidity, remove the gas-making mass, start the liver stimulate the kidneys and thus promote a free flow of pure digestive juices.

Jads Salts is inexpensive and is made from the acid of grapes and lemon juice, combined with lithia and sodium phosphate. This harmless salts is used by thousands of people for stomach trouble with excellent results.

LEGAL NOTICE

Alfred Ellis, whose last known postoffice address was Stout Post Office, Adams County, Ohio, is hereby notified that Hello Ellis has filed her petition against him for divorce on the grounds of wilful absence and cruelty in cause No..... of Common Pleas Court of Scioto County, Ohio and that said cause will be for hearing on or after March 20th, 1916.

GEORGE W. SHEPPARD,
Attorney for Plaintiff.
26-6 Fri.

PANAMA-PACIFIC EXPOSITION SAN FRANCISCO, CAL. NOW OPEN.

The Chesapeake & Ohio Railway offers very low rates. Many variable routes. For full information apply to or write

D. A. GRIMES, Agt.

Turly Bldg. Portsmouth, O.

$74.53 PANAMA EXPOSITION and return via N. & W.

Tickets on sale daily until November 30th, limited 9 months for return. Choice of variable routes via the most scenic lines, with liberal stopovers in both directions. $92.68 round trip on tickets routed via North Pacific Coast points in one direction.

We will gladly help you arrange your itinerary, giving you advantage of Pacific side trips, details of interest, and secure through sleeping car reservation.

FREE DESCRIPTIVE LITERATURE UPON REQUEST

For full information call at City Ticket Office, Sixth Street, opposite postoffice, or address

R. E. SCOTT, Pass. Agt.

FREE Descripture Literature

Crossed Atlantic On Cattle Transport, Dr. Carl Braunlin Relates Experiences

(Editor's Note—Several days ago a news item appeared in our columns announcing the sailing of the S. S. "Minnehaha" from New York for the war zone laden with food supplies. A Portsmouth man in the person of Dr. C. S. Braunlin had once crossed the Atlantic on this steamer, at that time a cattle transport. We, therefore, requested a story of his experiences while aboard this ship, which he has kindly given us.)

It has been so long ago since I roughed it across the Atlantic on that cattle ship that I had practically forgotten it, until I noticed the article in The Times that the S. S. Minnehaha of the Atlantic Transport company was to leave New York and venture into the war zone laden with food supplies.

Alas, S. S. Minnehaha, "Laughing waters," have you too answered the war cry! Perhaps when you reach the war zone and those courageous Germans there'll be no laughing waters for you.

The S. S. Minnehaha belongs to the Atlantic Transport company, an English company with offices in London, England. Being essentially a transport, the ship has been used principally as a cattle ship, transporting live cattle from New York to London for the English meat supply. The ship is a very large one, and on the trip I made she carried over 800 head of cattle besides about 25 large sea turtles, caught off the Virginia coast and intended for turtle soup for London cafes. Besides she carried about 200 passengers, besides her crew and complement of officers.

Crosses Ocean On Cattle Ship

Crossing the ocean on a cattle ship presents certain hardy features of "roughing it" that have long been an alluring goal of many men with "sand in their crawa." College men in the East often take advantage of this way of getting over to Europe with money in their pockets and an adventure that they are proud of.

It has been so long ago that I took this trip, but I will try to describe it for those who may be interested in knowing what a typical trip aboard a cattle ship is like.

I left for New York City early in June, 1906, just after one of the years of my medical college course finished up, intent on taking a cattle ship trip to Europe. Arriving in New York I spent a few days hurriedly seeing the sights—the Hippodrome, Brooklyn Bridge, Broadway, Central Park, Statue of Liberty, etc., etc. It is certainly a wonderful place, a world in itself. The great city stretches out along the Hudson river, a marvelous complexity of human production, its sky line is pinnacled by the many towering buildings, and beneath great ocean liners day and night leave the great harbor for ports everywhere. In the city there is heard the continual din of many-toned whistles from the boats that ply on the waters about the city. Far out in the harbor stands the sentinel of New York harbor, the Statue of Liberty, the beacon light to the multitudes of immigrants entering the harbor. The hustle and hurry of New York life is extreme. To see the droves of hurrying people entering and leaving ferries and elevated and subway stations impresses you with the insignificance of the individual.

Takes Departure For England

Having seen a little of the great New York, I next set about trying to connect myself with a cattle ship leaving for England. I first visited the docks of a Holland line, where a ship was lying at the dock making preparations for leaving for New Amsterdam. I was informed by the captain that his ship rocked heavy in storms, was unseaworthy, and that it would probably not leave for at least three weeks, so I went further and came upon a ship leaving in one week for Liverpool. I had about decided on this route when I heard of the Atlantic Transport Liner Minnehaha leaving next day for London, so I went over and "signed up." The terms of transit aboard one of these ships are round trip and accommodations (?) and where the applicant is good on barter he can get L1 English money additional (but I didn't see any L1).

Well we got aboard ship (about 17 of us), and were directed down the hatchway and assigned our quarters in the forecastle. This was a not too large room down in the bow of the great liner. About the walls of this room were our "bunks" the frames of which were made of interwoven iron bands. To increase the comforts of our future beds so that we could be rocked gently in the "cradle of the deep" we were given large empty sacks and were directed to a pile of straw out in the ship, which went together to form our mattresses. In addition we were each allowed two clean woolen blankets.

Each Man Received "Bun"

Then came next on the program of our first day aboard ship the instructions of our discipline, the care of the palatial apartment that was assigned to our gentle care, etc., etc. Each day two different members were freed from the routine day's work in order to take care of the room, etc. At 3:00 a. m. one of these two had to go down to visit the baker and get 17 large buns one to be for each man and had to last for that day. Utensils, consisted of two large tin pans, tin cups and plates, and iron knives and spoons. Menu consisted of delicious black coffee (without spoiling the original delicate aroma with milk or sugar), boiled meat and "spuds" (potatoes), and the aforesaid buns. To attend to the getting of this "mess" from the cook, and its distribution to the men was one of the duties of the two men who were relieved from their regular duties of that day. So that each of the two men armed with one of the above mentioned tin pans went to the galley where the cook poured the steaming black coffee into one pan and the meat and spuds into the other, and then returned to the cattleman's room, and as soon as they appeared in the doorway the men armed with their tin cups and plates charged the tin pans and scooped out their allotment to their heart's content.

Great Eating! There's

There's surely a real panorama of novelty and care free experience in crossing on a cattleship, but when it comes to the "eats" cooking over a fire out in the wilds of Alaska beats it any day. Well, I almost forgot the plum dip. Good old English plum dip! Each Sunday that rolled along during our voyage (and we had three of them) we were allowed an addition of genuine old English "plum dip"—a sort of raisin pudding, I'd call it, but in comparison it went good, and we were graciously allowed all we wanted and we all ate too much too. I saw in the Times some time ago that on Christmas day all the English soldiers in the trenches were allowed plum dip"—I have wondered if it was good in comparison. Well, I know one member of our party who was able to stand the fare for just about four days, so on the suggestion from one of the sailors I took chance one day of asking the cook how a good razor strop, which I had in my suit case, would go for better eating. "All right," he said, and from then on I fared much better. Several others of our party soon joined me by helpful exchanges with the cook, and soon we had two classes of accommodations. Good steaks, toast, cake, puddings, etc., even came our way.

Routine Work Was Light

The routine duties that we had were light and consisted of watering, and scattering hay and corn to the cattle, and did not exceed three hours daily. The remainder of the day we would lounge around up on deck breathing that cool exhilarting sea breeze. There's nothing like it. I can yet hear that long low blow of the ship's whistle, see the long black trail of smoke frolicking way off to the horizon, hear the sea gulls cry as they follow easily and gracefully about the ship without apparently moving a wing. Afar off on the horizon we would now and then see a trail of smoke from some steamer, and would follow it until it was out of sight again. Down in the water we would watch schools of porpoises as they would alternately follow each other out and under the water; kelp and sea grass would pass us by; and at night myriads of luminescent jelly fish would light the waters below while the starry heavens above swayed to and fro with the plungings of the ship into the waves. At night we would lie on the deck and song and laughter made light our cares. "My Old Kentucky Home" and "Way Down South Amid the Fields of Snow (Cotton)" I recall, were favorites.

It was not long until we were all pretty well acquainted with each other, and as is usual with such groups, we were made up of a quite a various collection of individuals. One was an Englishman who had come to America to study the American automobile industry and was on his return trip home; another was on his way over to enter a college of engineering, two others were from North Carolina who had saved $100 apiece and were starting on a trip around the world, and no doubt they got there, another one claimed he had been professor of Greek and Latin in the University of Nebraska, and on account of his prominent forehead and peculiar hat we called him "Napoleon." Napoleon could recite Greek and Latin (or whatever it was) by the book full, but somehow had gotten down and out, and had drifted to New York. I cannot forget of a hard-hearted joke I played on old Napoleon one night. We had been several days on our voyage when one night I was not "feeling extra" (I suppose it was the 'eats', no doubt), so I reached under my "bunk" and drew out my suit case and took out some pills and swallowed them. I heard a noise on the other side of the room and looking up I saw one of the men punching the bunk above him and exclaiming in a low voice to his friend above: "Look, Doc's a dope fiend." I had to laugh, but explained what I was doing, whereupon several of them scampered out of their bunks and I handed them some of the "dope". One of them (thinking of Napoleon) said "Say Doc, have you anything that tastes like whiskey?" Thinking of some sugar-coated calcium sulphide pills (taste fierce when the sugar's off) I said "yes", and old Napoleon scampered over and I handed him some which he hurriedly threw into his mouth with a hearty "thank you". Hardly had old Napoleon gotten back to his bunk than the sugar was off the pills, and the cursing and spitting would hardly justify repeating—but the rest of us all enjoyed a good laugh though.

Sea Gulls Were Numerous

Fourteen days of this care free life passed by, and we were approaching the end of our voyage. During the latter part of it when we were nearing the shores of old England, fishing craft and other ships became more and more abundant, sea gulls were numerous, and finally we were in sight of land again. The "white cliffs of Dover" passed by our view, many old castles loomed up on the shore line, and finally the bow of the ship turned up into the Thames river. This stream is several miles broad and is lined all the way along with ships at anchor, shipping docks and towns. We came to anchor opposite Tilsbury, and were ferried ashore. From there we went by rail to London arriving at midnight, and there was the last I saw of my comrades of the ship. I had been told by one of the men aboard ship that I could get a room for the night at 75 Blackfriar's Road, so there I went and spent the remainder of the night. Next day I spent sight seeing in old London, visiting the Westminster Abbey, Houses of Parliament, St. Paul's Cathedral, Trafalgar Square, the Tower, the old Bank of England, and other sights.

London Has Look Antiquity

London is an old looking place, and to walk through its streets makes you feel as though you were several hundred years back in history. Its irregular, narrow, cobble paved streets and old stone two and three story buildings are characteristic. You don't find the majestic sky scrapers there, in fact they are an essentially American product. The two-story horse-drawn penny omnibuses take you any where and you can get around easily.

After a brief stay in London, I left by rail for Harwich and from there took a small steamer across the North Sea to Hamburg, arriving in the land of the Germans.

Sent-a-nel
MADE IN AMERICA
Laxative Tablets Get Results

Get Results!!

That's it. Get results. And Sent-a-nels get results. Purely vegetable, candy-coated, they are not only a quick, effective remedy for the illness due to clogged bowels, lazy liver or stomach full of fermenting wastes, but Sent-a-nels have tonic force. They build, they develop, they vitalize by purifying and enriching the blood. Have your druggist send you a box of this great American made remedy tonight. 10 doses 10 cents. Sentanel Remedies Co., Inc., Covington, Ky.

TWO STATES KILL SUFFRAGE BILLS

Indianapolis, March 5—Proposed limited suffrage for women yesterday received what is regarded as its death blow when the lower house refused to order reported out of committee today the suffrage bill passed recently by the senate.

St. Paul, Minn., Mar. 5.—The Minnesota senate yesterday afternoon defeated the bill providing the submission to the voters of a constitutional amendment granting full suffrage to women.

David Armstrong, a Civil war veteran, is dangerously ill with pneumonia at his home on West Third street.

Putting Down Well.

The Beitscheider Plumbing Company is sinking a well in the basement of the Masonic Temple.

Jansen cut prices on Flour, Sugar, Potatoes, Groceries. Page 8.

RAISE RANKS OF U. S. NAVAL COMMANDERS

Washington, March 5.—With commanding officers of the American battleship fleets now to be ranked as admirals and vice admirals, the American navy no longer will labor under the handicap of taking orders from commanding officers other than its own, whenever joint operations are held with navies of other nations.

In a statement on the naval bill just passed by congress and which he regards as the most generous ever enacted, Secretary Daniels says that the creation of the ranks of admirals and vice admirals will give the American navy the position to which it is entitled.

LIMITS CAFFEINE IN SOFT DRINKS

Columbus, March 5.—Senator Stone, of Lorain, introduced a bill in the senate today forbidding the sale of soft drinks containing more than one-tenth grain of caffeine to the fluid ounce. He said it would affect the sale of a particular soft drink with extensive sale, because it contains more than that amount of stimulating caffeine.

WOMEN OF PHILADELPHIA WILL ASSIST JUDGES

Philadelphia, Pa., March 5.—Women active in the work of the juvenile court in this city will act as assistant judges in cases involving the moral delinquincies of young girls.

VOTE FOR SALOONS

Shreveport, La., March 5.—At the election yesterday the proposition for return of saloons to this city was carried by an overwhelming majority. Prohibitionists claim that the election was illegal.

To Claim Bride.

Edward Guthrie, a local painter and paperhanger and Miss Lena Bowling, daughter of Eliza Bowling of Oak Hill, will be married this evening at the home of Mr. and Mrs. Emory Selb of Third street by Squire John Byron. After the ceremony the couple will go to housekeeping in the apartments above the Selb home, which the bridegroom has rented and furnished for himself and bride.

Devoss Drawing Plans

Architect Arthur Devoss is busily engaged in completing plans for the new business block William McCurdy will build in Wheelersburg. It will be built of brick and stone, and is to have an attractive front.

Bike Still Missing

Sam Schloss inspected the bicycles at police headquarters Friday but the one stolen from his young son last fall was not amongst the collection.

KEEP LOOKING YOUNG

It's Easy If You Know Dr. Edwards' Olive Tablets

The secret of keeping young is to keep the bowels clean. To do this you must watch your diet and bowels—there's no need of having a sallow complexion—dark rings under your eyes—pimples—a billious look in your face—dull eyes with no sparkle.

Your doctor will tell you ninety per cent of all sickness comes from inactive bowels and liver.

Dr. Edwards, a well-known physician in Ohio, perfected a vegetable compound mixed with olive oil to act on the liver and bowels, which he gave to his patients for years.

Dr. Edwards' Olive Tablets, the substitute for calomel, are gentle in their action, yet always effective.

They bring about that exuberance of spirit, that natural buoyancy which should be enjoyed by everyone, by toning up the liver and clearing the system of impurities.

You will know Dr. Edwards' Olive Tablets by their olive color. 10c and 25c per box. All druggists.

The Olive Tablet Company, Columbus, O.

Complain of Garbage

The mayor has notified the public service department that the garbage being deposited at Tenth and Findlay streets is objectionable to residents of that vicinity.

Go To Huntington

Samuel Steinberg and family have moved from 1527 Sixth street to Huntington, W. Va.

Pittsburgh Visitor

Adam Oertel, a Pittsburgh mill man, arrived here Friday for a visit to relatives at Oertel's Corner.

In Chicago.

Carl Hunsen left Friday on a business trip to Chicago.

Back From South.

Stanley Hopkins has returned from a business trip through the South for the Whittaker-Glessner Company.

Back From Trip

R. E. Scott, local passenger agent of the N. & W. has returned from a business trip to Huntington, Ashland and Ironton.

Three Cars Derailed.

A westbound C. & O. train ditched three cars west of Vanceburg Friday afternoon. A broken flange is blamed for the wreck.

Business Trip.

Louis Goodman left Friday on a business trip to Cincinnati and Hamilton.

Austin Again to Be Browns' Sunday Boss

When Jimmy Austin got down to Houston, Tex., where the St. Louis Browns are training, he was welcomed with open arms.

Branch Rickey informed him he not only was forgiven for his leap to the Pittsburgh Feds, but that he also could have back his old job of being Sunday manager for the Browns.

They killed the fatted calf for Jimmy, sure, and Austin modestly consented once more to be the Sabbath day leader of the Mound City entry in the American league sweepstakes.

Terre Haute Will Stick

Fort Wayne, Ind., March 5.—The makeup of the Central League for 1915 was definitely settled at a meeting of the owners here today, when representatives of the Terre Haute, Ind., club posted their forfeit and agreed to remain in the circuit. Efforts had been made by the Terre Haute men to secure a franchise in the Three-I League. Wheeling, Youngstown and Erie were admitted to the league.

San Diego, Calif., March 5.—For the first time in many years women participated yesterday in a polo game on the Coronado field. The teams were designated as the first team and second team, respectively. The first team won by a score of 3 to 2.

Miss Eleanor Sears, of Boston, widely known as an athlete, and Miss Louise Fleischmann, of Cincinnati, playing against each other, were the stars of the contest.

Mrs. C. C. Rumsey, daughter of the late E. H. Harriman and Miss Katherine Steel also played.

Each team carried men players as "backs."

CLYMER AS MANAGER

Toronto, March 5.—Word was received from Buffalo, N. Y., today that President J. J. McCaffrey of the Toronto International League club had signed William J. Clymer as manager of the Toronto team for the coming season.

BUBE IS O. K.

Bube Marquard says he now weighs five pounds more than he ever did, thus giving denial to the story that he is broken in health.

We Have Your New Spring Suit

A complete assortment has arrived. New styles and patterns, exclusive fabrics. Anything you want in weaves and patterns. Prices vary to suit your discrimination in quality.

Our specialty is suits made to order. We take pride in them.

Don't Forget

Until the end of the week we are sacrificing all heavy clothing, both men's and boys', at 20 per cent off.

What it takes to furnish men and boys we got.

Let Us Prove It

The Famous

FRED STRAUS, Prop.
511 SECOND STREET

BABE DIES SUDDENLY

BIRTHS

Mr. and Mrs. Stephen McGuire of Twelfth street are the proud parents of a fine little daughter, which the stork left at their home Thursday evening.

A son was born Thursday evening to Mr. and Mrs. William Spence, of Gallia avenue. Mr. Spence is a steelworker.

WITH THE SICK

Charles Wagner, a mail carrier, was detained at home Friday by sickness. His place was filled by Charles Bennett.

Ruth Clare, daughter of Mr. and Mrs. Earl Clare, of the Chillicothe pike, is ill at her home with quinsy.

Christian Staiger, tailor for The Wolff Clothing Company, is seriously ill at his home on Ninth street with rheumatism.

Ernest Kelley, of the Haas store, is battling with a genuine attack of the grip, so "Pat" believes.

William Graf of Eleventh street was called to Bluefield, W. Va., Friday by a message announcing the critical condition of his mother, Mrs. Abigail Graf, who suffered a stroke of paralysis.

Cellars pumped out, 10 cents per hour. Walters Plumbing Co. adv

To Hold Sale.

Members of the Junior League of the Scioto ville M. E. church will hold a cake and candy sale at A. Taylor's store in Scioto ville, Saturday.

Taxicab service anywhere in the city or country. The Interstate, the old reliable. 5-15t

What, In Downpour!

The bicycle thief operated in a downpour of rain Friday morning when one of the unknown specimens stole a wheel belonging to Ralph Davis, of the Hilltop. The wheel was on the porch of his home when the thief stole it.

NOTICE.

I will not be responsible for any debts contracted by my wife, Nellie Emmert.

JOHN EMMERT.
adv 5-3t

Operated Upon.

Mildred, daughter of John Ellison of Front street, underwent an operation for the removal of adenoids and tonsils, Friday.

DRINK HABIT

RELIABLE HOME TREATMENT

The ORRINE treatment for the Drink Habit can be used with absolute confidence. It destroys all desire for whiskey, beer or other alcoholic stimulants. Thousands have successfully used it and have been restored to lives of sobriety and usefulness. Can be given secretly. Costs only $1.00 per box, if you fail to get results from ORRINE after a trial, your money will be refunded. Ask for free booklet telling all about ORRINE.

Wurster Bros., 419 Chillicothe Street.

While her five days old baby was nursing Friday afternoon at 1:30 at the Hempstead hospital where the child was born on March 1 the mother, Mrs. Allen Lee, noticed that the child was not breathing. A physician was summoned, but his services were of no avail.

Coroner Walter Daehler was notified and after making an examination of the body, announced that the child died from congenital malformation. Both Mr. and Mrs. Allen Lee are blind. They live at Clay and Gallia streets.

Wants To Be A Yankee.

Naturalization papers were issued by County Clerk Roy McFlinney to Eddie Quasser, local junk dealer, Friday afternoon. He made his original declaration of desire to become an American citizen some time ago.

OBITUARY

Allen W. Spry

Allen W. Spry, a well known citizen, passed away Thursday afternoon at 4:30 o'clock at the family residence on Offnere street near Third. While he had been in failing health for sometime his condition was not considered serious until last Sunday when he developed kidney trouble in an acute form and ended in his death.

Mr. Spry was 57 years old and was a son of the late Mr. and Mrs. John Spry. He is survived by his wife, Mrs. Martha Spry, and one son, Howard Spry of 715 Fifth street. Mr. Spry's father formerly ran a drug store at Second and Market streets and will be recalled by many of the older citizens. Mr. Spry's death will come as a shock to his numerous friends as many of them were not aware of his illness.

Mrs. Maud Davis

Mrs. Maud Davis, aged 19 years, a bride of a few months, died at the home of her parents, Mr. and Mrs. Harvey Walker, No. 1410 High street, Friday morning, at 6:45, after a lingering illness with tuberculosis. She was the wife of George Davis, a barber. Five sisters also survive her, namely: Mrs. Bessie Clark, Misses Mary, Lucy, Laura and Ruby Walker.

Rev. Carl G. Fritsche, Sr.

Word was received here Friday of the death of Rev. Carl G. Fritsche, Sr., who died at his home in Ft. Thomas, Ky., March 3.

Rev. Fritsche will be remembered by many of the older residents of the city, as he was minister of the local Fourth Street M. E. church over 45 years ago. He filled the pulpit here for one year and was then appointed District Superintendent of the Cincinnati District of Central German Conference. He later filled pulpits in Cleveland and in several different Cincinnati churches. Rev. Fritsche had not been preaching for fifteen years. He was 90 years old. The funeral services will be held Saturday afternoon.

Charles Taylor

Charles Taylor, 41, born August 14, 1874, died Friday morning at 6 o'clock at his home in Lyra after a two years' illness of tuberculosis. The deceased was a son of Mary and John Taylor, who died a number of years ago. Mr. Taylor was a member of the Lyra Free Will Baptist church. Besids his wife he leaves six children: Goldie, George, Mabel, Theodore, Carl and Oscar, two sisters, Mrs. Dollie Lovening of Columbus and Mrs. Mollie Sheppard of Lyra and two brothers, James Taylor of Ashland, Ky., and Jos. Taylor, of Columbus. Funeral services will be held at the home Sunday at ten o'clock with Rev. A. E. Elsea in charge. Burial in Wheelersburg cemetery.

Gladys Hughes

Gladys, the bright little four-year-old daughter of Everitt S. Hughes, a steelworker, died at the family home, No. 2320 Eighth street Friday morning of stomach trouble.

Mrs. Victoria Jane Foley

Death in sudden form came to Mrs. Victoria Jane Foley, aged 61 years, wife of William J. Foley, a well known Hilltop grocer, she passing away at the family home, No. 1521 High street, Friday morning at 6 o'clock.

Mrs. Foley returned Thursday afternoon on a C. & O. train from a several days' visit to her daughter, Mrs. Henderson Nave in Cincinnati and overexerted herself in running to catch a street car at Second and Market streets. She suffered a heart attack upon reaching her home. Dr. Oscar Micklethwait was called to attend her, working all night in a vain effort to revive her.

Mrs. Foley was born in Charleston, W. Va., and came to this city with her husband from Cincinnati eight years ago. Besides Mrs. Nave she is survived by two other daughters: Mrs. Mollie Broadwater of this city, and Mrs. Thomas Rice, of Hamlet, N. C. She also leaves a brother and sister Frank Gilbert and Mrs. Bert Wolf of Charleston.

Mrs. Foley was a member of First Baptist church and a good Christian woman. The remains will be taken to Cincinnati Monday for burial.

Body Coming Saturday

The body of Mrs. William Van Buskirk who died at Westerville, Ohio, is expected to arrive Saturday noon on the 11:45 train. It will be taken direct to Greenlawn cemetery for burial.

GEORGE PFEIFFER
Undertaker & Funeral Director
Lady Assistant
Home Phone 211. Bell Phone 331 R.
723 Chillicothe St.

Roy C. Lynn
UNDERTAKER AND Funeral Director
Auto Ambulance Service
BOTH PHONES 11

F. C. Daehler Co.
Funeral Directors AND Undertakers
BOTH PHONES
Automobile Ambulance Service

The Portsmouth Daily Times
SUBSCRIPTION $5.00 PER YEAR

The Times Publishing Co.
CHILLICOTHE AND FRONT STREETS

VALLEE HAROLD AND HARRY E. TAYLOR, Editors.
GEORGE M. TAYLOR, Managing Editor.

Entered at Postoffice at Portsmouth, O. as Second Class Mail Matter

WHEN AWAY FROM HOME
You Can Get The Times At The Following News Stands:
CINCINNATI, OHIO: Fountain News Company, Fountain Square.
COLUMBUS, OHIO: A. T. Butler (News Agent), Union Station.
Oppenheim News Company, Gay and High Streets.
DAYTON, OHIO: Greater Dayton News Co.
CHILLICOTHE, OHIO: Peter Bohn (News Stand), Main Street

ADVERTISING DEPARTMENT
Eastern Representative: Robert Tomes, 116 Nassau St., New York.
Western Representative: Allen & Ward, Advertising Bldg., Chicago.

OHIO'S SENIOR SENATOR.

With the retirement on March 4th of Theodore Burton, Republican, Atlee Pomerene, Democrat, becomes the senior United States Senator from Ohio. Senator Pomerene has been in the senate four years. His present term will expire March 4th, 1917. With two-thirds of his first term a matter of history voters are in a position to judge pretty accurately as to his prowess as a statesman, and to forecast with a degree of certainty what may be expected from him during the next two years.

One thing even those who opposed his election to the Senate now freely admit is that he has a mind of his own, that he is his own man, and that he follows his conscience rather than expediency both in patronage matters and grave legislative problems. Senator Pomerene has made appointments he would not have made had he been looking for votes only. He has voted on questions upon which large and influential interests were sharply divided as he would not have voted had he placed expediency above principle. Whether or not those who know him always agree with him they always give him full credit for being sincere.

Another thing the voters who have had an eye on Senator Pomerene know is that he is one of the hardest workers in the Senate. No Senator has been more faithful in the discharge of his committee duties—more constant in attendance during the sessions of the Senate—more consistent in his support of legislation in the interest of the country as a whole.

Senator Pomerene is known the country over as one of President Wilson's warmest supporters both on the floor of the Senate and on the stump. As the result he enjoys the confidence of the President to a degree approached by few Senators and exceeded by none. His appointment only the other day as chairman of the sub-committee named to consider the Federal Trade Commission nominations made by the President may be cited as an illustration of his standing both in the Senate and at the White House. He was also a member of the sub-committee named to consider the federal Reserve Board nominations following the enactment of the Banking and Currency law. A dozen other instances of a similar nature could be given.

Ohio's new senior United States Senator has proved himself in every way representative of the best interests of the state—he has made good to a degree not hoped for by his most ardent friends when he entered the Senate—and it may be taken for granted that during the next two years he will add to rather than subtract from the splendid record he has already made.

PAYING THE FREIGHT.

That ancient matter, generally called the Kendall avenue viaduct, bids fair to take its place in municipal lore as something akin to a puppy chasing his own tail. And the result to the chaser is about the same. The puppy gets tired legs and the people are tired paying the interest on the $42,000 bonds that the Tynes administration issued and sold a couple of years ago.

The Norfolk and Western has told council it must proclaim its purpose not to contest the vacation of a part of Kendall avenue as a highway before it would proceed with the building of the viaduct. This council has point blank refused to do, it would appear quite justifiably since the demanded condition was coupled with no assurance that even after compliance the railroad would proceed with the project. Where this leaves the matter standing is to be determined. Whether the legislation for making an overhead crossing, instead of an underground crossing of the tracks, repeals the old ordinance providing for the Kendall viaduct, is a problem the legal department has to settle. There is a law, however, by which cities can join railroads with it in the construction of highway crossing and that being the case, we may take it that upon some basis that is mutually fair, the city and all the railroads concerned will get together and have the crossing a reality before any further great delay.

One of the little consolations that come to us these investigatin' days is that our friend Major Bonzo has not become involved in the hostilities. All would indeed have been lost had the Major been dragged into the melee. But fates are kind. And the Major goes about his accustomed duties, calm, serene, handsome, quietly doing the things that come to him without fear, favor or reproach.

HIS NEW 82 CENTIMETRE.

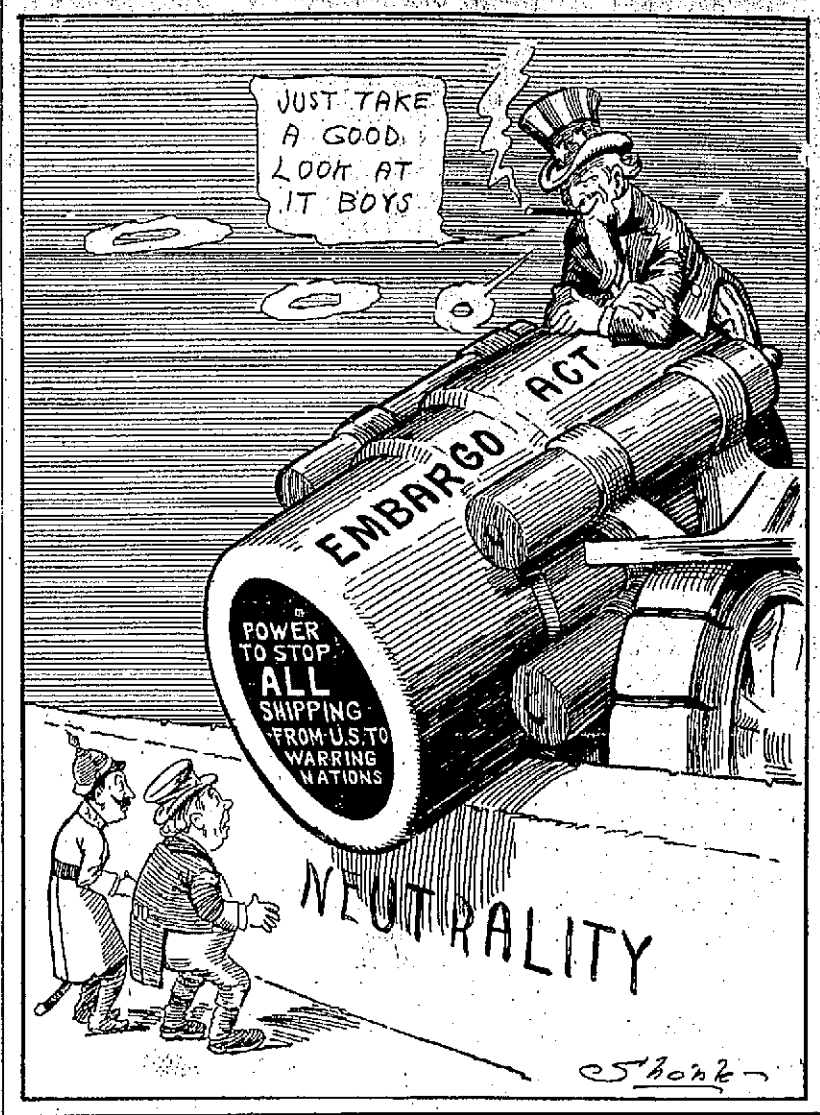

From the numerous candidacies and talked-of candidacies for mayor emanating from the Republican side of the fence these days, we rather infer that there is a suspicion abroad that there is going to be easy sailing for the elephant this fall. Maybe so. But also it is sometimes a bad policy to count the chickens before they are put on parade.

The latest dope a la Lord Kitchener is that the great war between The Star and the Allies is to be begun in earnest on April the First.

One of the pleasing little idiosyncrasies of small men is to imagine that they are of so much consequence that the whole world is tongued together in a conspiracy against them.

We are glad to see that Portsmouth is going to have base ball again this year, although we are a little sorry to learn that Chillicothe has flunked. However we will get into closer touch with our Kentucky and West Virginia neighbors, and it is in these states that our promise for future expansion of trade chiefly lies.

GRANTED FREE USE OF LANDS

The board of control has granted to Rev. J. E. Dibert, of the Wesley Hall Mission, the free use of lands west of Hempstead hospital for trucking purposes. He is advised to proceed with the cleaning of the premises and thus give employment to idle youths.

O. Of R. T. Holds Annual Election

The Order of Railway Telegraphers, whose membership includes "key pounders" all along the line of the N. & W., at a meeting held Thursday, elected the following officers for the various divisions of the N. & W.: Scioto Division: H. K. McIlroy, chairman; C. A. Smith, delegate, and G. F. Ferrell, alternate. Norfolk Division G. C. Cabaness, chairman, S. E. Sutherland, delegate, and J. W. Graham, alternate. Shenandoah Division: M. W. Atkins, chairman, J. L. George, delegate, and H. A. Vickers, alternate. Radford Division: W. A. P. Overstreet, chairman and delegate, and C. I. Kerr alternate. Pocahontas Division: H. C. Calloway, chairman and delegate, and W. L. Baker, alternate. The annual convention of the O. R. C. will be held in St. Louis next May.

Family Moves

Charles Stahl, Jr., has just moved from No. 1013 Washington street to No. 1216 Findlay street.

EAGLES HAD MEETING

Three candidates were initiated into the Fraternal Order of Eagles at the regular meeting Thursday evening. The applications of two other candidates were acted upon favorably, and they will be initiated at the meeting next Thursday evening.

Reuben Smith, an enthusiastic member of the Aerie, was elected custodian of the Elk building, and will assume his new duties April 1st. He will have charge of all matters pertaining to the building, and will give them his personal attention.

Attention of the membership was called to the death of one of the members, Frank Bassler, whose funeral will be held Saturday afternoon at two o'clock. A large number of the members will attend. The lodge passed favorably on the death benefit.

Hugh Higgins Back.

Hugh Higgins has returned from a business trip to Detroit and Cleveland in the interest of the street railway company.

MAY BUILD NEW BOAT

Joe Dydynski has succeeded in dismantling his sunken gasoline boat, Andree M., at Buena Vista of all machinery and removed it to Cincinnati, where he will probably build a new boat. The Andree M. was sunk during a fierce storm some weeks ago.

DOC KOKO'S COLUMN

Slap Him On The Back

If you meet a fellow-man with
trouble's flag unfurled,
And lookin' like he didn't have a
friend in all the world,
Go up and slap him on the back
and holler "How d'you
do?"
An' grasp his hand so warm he'll
know he has a friend in
you.

Ask what's hurtin' him, and
laugh his cares away,
An' tell him that the darkest
night is just before the
day;
Don't talk in graveyard palaver,
but say it right out loud
That God will sprinkle sunshine
in the trail of every cloud.

This world at best is but a hash
of pleasure and of pain,
Some days are bright and sunny,
and some are splashed
with rain;
And that's just how it ought to
be, for when the clouds
roll by
We'll know just how to 'preciate
the bright and smiling
sky.

So learn to take it as it comes,
and don't sweat at the
pores
Because the Lord's opinion does
not coincide with yours;
But always keep rememberin'
when cares your path en-
shroud,
That God has lots of sunshine to
spill behind the cloud.

—James Whitcomb Riley.

Things To Worry About

It's against the law to read "Beer Signs" in Huntington.

Then, Why Split?

Pittsburg has rigid regulations. If you split on the sidewalk you are fined $50.—Muskogee (Okla.) Phoenix.

Can You Wiggle Your Toes?

A French doctor advises soldiers to wiggle their toes. As long as they can they're all right.

So Him Did

The house only had two rooms and was old. He insisted he wanted to rent it. And so in the end he done.—Everybody's Magazine.

She Still Snores

A girl can put in 10 years acquiring culture, but that won't keep her from snoring when she sleeps.

Where Work Comes From

"Mr. Work, Fawn River."—card of Michigan man.

O, Yes, We Suppose So

Is that 25 per cent drop in tires a gum drop?—Charlotte News.

Hope For All

"Man's finest work comes after 50."
I like that line of dope.
It makes us all feel gay and nifty
And gives us hope.

Bring Your Walk Along

There will be a variety walk at Pikes Peak school house Friday evening. Ladies are requested to bring walks.—Cadiz (Ohio) Republican.

Rude Awakening

"Didn't you ask me to tango through life with you?"
"I did."
"And now you expect me to put in a good part of the time in cooking, sweeping and dishwashing. What false wretches you men are."

So He Got Wet

Mother—Why didn't you run for home when you heard that a shower was coming up?
Willie—'Cause I knew I wouldn't get wet unless it came down.

Animal Jingles FOR LITTLE FOLKS

CAN YOU GUESS IT?

And did you guess the TIGER—that great ferocious beast?
All right; then here's another one to try,
The animal I have in mind looks something like a dog,
And everyone agrees that it is sly.

Its family is a large one, and they live in many lands;
You've seen them round about here, I dare say;
Some members of the family have fur of lovely white,
And some of them have black, or red, or gray.

It has a long and bushy tail, that's sometimes called a "brush";
It has four feet, and pointed ears and nose;
Its food is birds and berries and tiny quadrupeds
(You know what quadrupeds are, I suppose).

Sometimes you'll find it living in burrows underground;
Sometimes it lives in caverns formed of rocks,
And always it is crafty and as sly as it can be,
You've heard the saying, "Cunning as a F—."

Well, well, I nearly told you this crafty creature's name;
I'm sure the guess you make will be correct;
If you are going to guess them so quickly every day,
I'll have to make them harder, I expect.

Copyright 1915 by The Central Press Association.

Rev McAfee Will Be Home Sunday

Rev. T. H. McAfee, pastor of the First Baptist church of this city, who has been conducting a successful revival at Mt. Vernon, O., for the past two weeks, expects to return home Saturday evening, and will fill his pulpit at the First Baptist church both Sunday morning and evening. He will also preach at Morris chapel on Sunday afternoon at 2 o'clock.

Rev. McAfee has been having a great meeting at Mt. Vernon, and expects to wind up the meetings in a blaze of glory. There have been many conversions and accessions to the church, while the city has experienced a spiritual awakening, due to the revival.

THACHER IS ENDORSED

Bailey Post, G. A. R., has just notified the mayor of its endorsement of Colorado Samuel Thacher for the position of policeman in Tracy park. The mayor assures the Post that the application will be placed on file, but that unless the present incumbent, Newell Roberts, gives up the position it is possible no change will be made.

Jansen cut prices on Flour, Sugar, Potatoes, Groceries. Page 8.

Returned Safely

A little boy named Carter wandered from the home of his parents on New Seventh street to Jackson street and got lost Thursday afternoon but after a couple of hours was identified and safely returned to his home.

Sure Sign of Spring

Boys have commenced playing scrub games of base ball on the Second street school building grounds after school hours, which the police regard as a sure sign of spring.

On Pond Run.

George McGlone and family moved Thursday from Fire Brick, Ky., to the Mike Swearingen farm place at Pond Run.

Released On Bond.

Alva O'Brien, the self-confessed automobile lap robe thief, was released from the city prison Thursday evening on $100 bond furnished by a brother-in-law, Frank Sodaro.

60 Couples At Dance

Sixty couples attended the dance given by the Ben Hur Military club Thursday evening. The Journey Trio furnished the music.

Special Course

Walter Brehmer, who has been taking a special course in decorating in Chicago, will arrive home tonight.

Now Ring Bolt

The public service department is installing some new ring bolts on the public landing for the accommodation of steamboats.

Cellars pumped out, 10 cents per hour. Walters Plumbing Co. adv

If You Are Losing Weight
and your nerves are in bad condition, we recommend
Rexall Olive Oil Emulsion
containing Hypophosphites
a food and nerve tonic prescription.
Worster Bros.

GRAY HAIR BECOMES DARK, THICK, GLOSSY

Look years younger! Try Grandma's recipe of Sage and Sulphur and nobody will know.

Almost everyone knows that Sage Tea and Sulphur properly compounded, brings back the natural color and lustre to the hair when faded, stroked or gray; also ends dandruff, itching scalp and stops falling hair. Years ago the only way to get this mixture was to make it at home, which is muggy and troublesome.

Nowadays we simply ask at any drug store for "Wyeth's Sage and Sulphur Compound." You will get a large bottle for about 50 cents. Everybody uses this old, famous recipe, because no one can possibly tell that you darkened your hair, as it does it so naturally and evenly. You dampen a sponge or soft brush with it and draw this through your hair, taking one small strand at a time; by morning the gray hair disappears, and after another application or two, your hair becomes beautifully dark, thick and glossy and you look years younger.

HOTEL Manhattan —AND— Restaurant
ALEX. CHUCALES, Prop.
European Plan. Reasonable Rates. Rooms and Bath

CHARLES D. SCUDDER
General Insurance
ROOM 26 FIRST NATIONAL BANK BUILDING
PHONE 1505

Cameras!
Prompt developing and printing
Peerless Photo Supply Company
Phone 1530 R.
Gallia and Bigton Streets

POLLY AND HER PALS

AUNT MAGGIE SPEAKS FROM EXPERIENCE.

NEEDLESS SUFFERING

If you who have backache, headache, stomach disorders and other annoying ills knew what right glasses might mean to you in better health, you wouldn't waste a minute in coming here for an examination.

Three in ten persons wear glasses—seven in ten need them.

But the need isn't apparent because the neglect of our eyes has grown into a habit.

If you have the slightest suspicion that glasses might help you, let our scientific examination make sure.

No charge for examination.

J. F. Carr

Jeweler-Optician
424 Chillicothe, near Gallia

MASONIC NOTICE!
Aurora Lodge, No. 48, F. & M. will meet Friday evening at 8 o'clock. Work in the Entered Apprentice degree.

WANTED

AGENTS WANTED:—The oldest and largest old line Ohio life company issuing health and commercial accident policies wants agents in Ohio, Kentucky, Indiana, Georgia and Virginia, qualified to earn from $2000 to $3000 per annum; industrial policies $1 per month; commercial accident policies $5 per thousand; issues life and monthly life policies also; money to loan on real estate. Address, with references, The Columbia Life Insurance Company, Cincinnati, Ohio, or A. S. Conrad, General Agent, Sixth and Market Sts., Portsmouth, O. 2-7

NOTICE—Painting, papering and decorating. Frank B. Pratt. 612 Chillicothe St. 22-13

NOTICE:—For prompt package delivery, call George Abrams, A 1025. 16tf

NOTICE:—Painting, paper hanging, wall paper cleaning. Al Reiniger, 1815 6th. Phone 1267 Y. 16tf

WANTED—Boarders at 1224 9th. Phone 618 B. 15tf

WANTED—To exchange good, new gold filled, 16-size Crescent hunting case for good open face same size. See at Roy Wendelken's jewelry store, Gallia, near Day. 2tf

WANTED—Experienced girl for general housework. Apply at 1129 4th. 3-3

WANTED:—Two or three well furnished rooms and private bath with board in private family. Address A care Times. 3-3

WANTED:—A man to look after Western lands. Call at the mayor's office, between 8 and 9 p. m. 5-3

WANTED:—Girl for general housework in small family. 1557 5th. 5-3

NOTICE—Our Removal Sale Still Going On. Now is the time to buy your sewing machine and do your sewing before warm weather comes. We have them at all prices and every sewing machine guaranteed to give satisfaction. Singer Sewing Machine Co., 322 Chillicothe St. 2-3

NOTICE—W. M. Vincent is no longer connected with the Vincent Livery Barn, corner 8th and Union Sts. All business should be transacted with Walter Martin, the new manager. (Signed) Mrs. I. B. Vincent, sole owner. 4-3

WANTED:—To buy second-hand furniture and stoves at 1024 9th St. 4-3

WANTED:—Double baby buggy or collapsible go-cart. 109 Front St. Phone X 314. 3-3

FOR SALE

FOR SALE:—A few extra well bred Poland China sheats for breeding purposes, breeding one-half medium and one-half big type. J. S. Newland, Otway, O. 26-6d 1 v s

FOR SALE:—6 room house with bath, laundry house, cellar, wood and coal shed. 1605 5th. 5-3

JOE LOVINER
PRACTICAL PLUMBING AND HEATING
1541 FIFTH STREET
PHONE 320

P. E. ROUSH
Painter and Paper Hanger
UNION WORKMEN
Phone X 1144. 725 Ninth St.

Long Meadow Realty Co.

Lots and houses for sale or trade in Long Meadow addition—the coming suburb of Portsmouth. Sales made on easy terms.

Lots and Houses for sale or trade in all parts of the city—also farms.

Long Meadow Realty Company
JACKSON CROPPER, Pres. and General Manager
Eleventh and Waller Sts.
J. E. JORDAN, General Sales Agent.
1302 Lincoln St. Phone X 907

PEEL & CO.
Storage & Auction House

Shippers to all parts of the world. Estimates cheerfully made at any time. Furniture Packers, Crators and Shippers. Our exclusive Storage and Packing Departments open for inspection every day. 20 years' experience makes us reliable.
Warehouse and Office 623 Second
HOME PHONES 1219 and 923
PEEL & CO.

The Portsmouth Storage And Auction Co.

First class storage accommodation. Special attention given to packing and shipping. Second hand goods bought and sold. Call on us for prompt and efficient service.
346 GALLIA STREET
Home Phone 401. Bell Main 494

OUR RECORD FOR 23 YEARS
6 % Net
INCOME COMBINED WITH SECURITY
THE PORTSMOUTH BUILDING & LOAN CO.
Marvin Clark, Secy. First National Bank Building

FOR SALE:—Barred Plymouth Rock Eggs from $1 to $5 per setting; utility and exhibition stock. W. L. Wood, 1307 Hutchins. 26-30

FOR SALE:—Cheap, rubber tired surrey. Inquire at Schirrmann's livery barn. 26tf

FOR SALE
4 room cottage 1912 11th, lot 30 ft. front, street assessment paid, good residence and future business location, $200 down, balance monthly payments. $2150.
P. W. Kilcoyne, 1218 Grandview. Phone 1408 A.

FOR SALE:—My 7 room two story house, 1831 Robinson. Inquire of John Shonkwiler. 5-2

FOR SALE—84 acre farm, cheap. 814 7th St. 5-3

FOR SALE:—10 head of horses at rear of Dr. Lake's stable; weighing from 900 to 1400 lbs. 5-3

FOR SALE:—Or exchange, one Overland roadster, one 18 ft., 8 h. p. motorboat. Ed Cunningham. Phone 4302 Y. 5-2

FOR SALE—22 acre farm near Scioto ville. Call 1715 A. 5tf

FOR SALE—Ordinary life insurance endowment, life income, joint life, corporate and term. P. W. Kilcoyne, 1218 Grandview avenue. Phone 1408 A. 5-25

FOR SALE:—5 room cottage, bath, large lot on Franklin Ave.
2 story house, bath, fine location on Franklin Ave.
7 room modern house, steam heat, near Lincoln on Grant St.
7 room modern house, steam heat, slate roof, garage, large attic and basement, corner Robinson avenue and Hutchins St.
5 room house, large lot, barn, east of Hutchins on Robinson.
Beautiful 5 room cottage, cistern, cellar, barn, large lot on 12th St., near Hutchins St.
3 houses with bath on 11th St.
6 room house, bath, lot 40 ft. on Baird, $300.00 cash, balance in loan.
Now is the time to buy while property is cheap and on easy payments. Phone 1409.
H. A. BIERLEY REALTY CO. 3-4

FOR SALE:—Or trade, modern 7 room house, 1503 6th., Portsmouth, O. We have farms and small farms. Are you open for business, if so get in touch with Nickell and Adams, Bell phone 5 W 4, Wheelersburg, O. 1-6

FOR SALE:—3 volumes on stationary engineering by American Text Book Co., 2005 Grant St. 1tf

FOR SALE:—One horse and mare, weight 1100 each. Phone 810 or 895. 3-6

FOR SALE:—Rebuilt 7 passenger Buick $450, easy terms. Phone 1387 Y. 3tf

FOR SALE:—8 room two story brick house with large basement, large lot and barn. Phone 340 X. 429 2nd. 4-3

FOR SALE:—Nice large 7 room house on hill near car line, bath, pantry, basement, gas and electric fixtures, hardwood floors. Will exchange for 5 room cottage as part payment. Address B care Times. 4-3

FOR SALE:—9x12 rug, kitchen cabinet, dining room table and 6 chairs and gas heater, 310 Washington, upstairs. 4tf

FOR SALE:—Upright piano. 2505 Gallia. 4tf

FOR SALE:—Modern 7 room two story house. Will take team as part payment. 1812 Summit. 1-6

FOR SALE:—Or exchange. For Columbus property, lot 40x108 on corner of Brown and 6th streets. For particulars write J. F. Moore, 449 Stoddard Ave. Columbus, O. 3-3

FOR SALE:—Farm at a bargain. A good investment. 100 acre farm, good land, 2 miles from Harrisonville, cheap if sold at once. 60 acres tillable, good garden, house, outbuildings, fruit, part of land timbered. Holcomb and Holcomb, Turley Bldg., Portsmouth, O. 3-3

LOTS FOR SALE:—16 fine big lots adjoining "Home Acres", just above "Garden City" on the Portsmouth-Ironton pike. Each lot has a frontage of 100 ft. on the pike and is 365 feet deep, with a 20 ft. street back of them. Most of these lots will sell at $300 each. Start a home of your own where you can raise chickens and have a fine garden. Try intensive farming. Address Joe Prather, Wheelersburg, O., or call and see me at the Wheelersburg post office 3-4

FOR SALE—2 good cheap horses. Charles Turner, West Side. 3-3

FOR SALE:—7 h. p. Indian motorcycle, first class condition. Price $125. 716 10th St. 2-5

FOR SALE:—Second hand store. Will consider automobile in trade. Phone 1499. 4-3

FOR SALE:—7 room two story, Baird Ave., bath, electricity, reception hall, open stairway, barn, street assessment paid. $3750.
5 room cottage, reception hall, bath, electricity, street assessment paid, barn, 40 ft. front, Baird Ave. $3250.
5 room cottage, barn, lot 50 ft. front, nice location on hill. $2800.
6 room two story, bath, electricity, reception hall, open stairway, stairway to attic, hardwood floors, cabinet mantel, sliding door, basement under entire house, large pantry, hot and cold water, street assessment paid. Nice location on hill, small amount down, balance monthly payments. P. W. Kilcoyne, 1218 Grandview Ave. Phone 1408 A. 5-2

FOR SALE:—The 5 passenger Elks 1915 model 81 Overland touring car, never run, at a bargain. Ed Robinson, 1743 7th St. 5-3

FOR SALE:—To close out a special lot of Japalac and Paint at half price. Central Hardware Co., 543-545 2nd. Phone 106. 3-3

FOR SALE:—Grocery store, also 7 room cottage, centrally located. Address E. W., Times office. 18tf

FOR SALE:—Small supply of stereotype mats. Better than paper for laying under carpets. The Times Office. 4tf

FOR RENT

FOR RENT:—Furnished room with bath and phone. 1120 8th. Gentlemen preferred. 17tf

FOR RENT:—Six room modern house on 18th St. Also 5 room cottage down town, reference required. Phone 1298 X. 5-3

FOR RENT:—3 room house in rear of 534 6th. Water and gas. 4-3

FOR RENT:—Four unfurnished rooms, side entrance, sanitary closet, water and gas. Phone 1626 X. 1-6

PLUMBING
THE SCHMIDT-WATKINS CO.
Plumbing, Gas Fitting and Heating
934 GALLIA STREET
Home Phone 578. Bell 388

While There Is Yet Time!

Let us write a life insurance policy to protect that loving wife and those dear little ones. Have you protected them if you should be called away? If not see us at once—strong company—low rates—big benefits—best protection. All kinds of policies.

THE HAZLEBECK CO.
819 Gallia St. Phone 70

FOR RENT:—Modern 5 room flat with bath, gas and electricity, hot water heat, one and one-half squares from post office. Phone 1296 Y. 3-3

FOR RENT:—New 4 room house, gas, cheap, for man and wife. Rear 1746 11th. 3-3

FOR RENT:—Furnished room. 418 Bond. 3-5

FOR RENT:—2 or 3 unfurnished rooms. Phone 1435 X. 3-3

FOR RENT:—Furnished rooms for light housekeeping, all conveniences. 529 3rd St. 15tf

FOR RENT:—6 room house. 730 8th. Inquire 717 8th. 23tf

FOR RENT:—Nicely furnished front room, bath and modern conveniences, 614 Washington. 16tf

FOR RENT:—Three room flat over Wendelken's jewelry store. 905 Gallia. Gas and water. 18tf

FOR RENT:—Two downstairs front rooms furnished for light housekeeping, 930 Gallia. 26tf

FOR RENT:—5 room cottage, corner 9th and Washington. Phone 927 B. 26tf

FOR RENT:—5 room house, Dexter ave., just west of Campbell. Cecil Miller, Phone 844. 2tf

FOR RENT:—2 furnished rooms for light housekeeping, all conveniences. Phone 1197 X. 1538 11th. 2tf

FOR RENT:—House on north side of Second St., two door above Sinton, six rooms, hall bath and gas. Inquire John A. Grimes, 1024 Second street. Telephone 1070. 4tf

FOR RENT:—4 room house, Kinney and 14th. Mrs. James A. Maxwell. 5-3

FOR RENT:—5 room cottage, 1930 19th. Inquire 1544 12th. 5-3

FOR RENT:—4 room house on Hutchins St. Inquire at 1732 Highland Ave. 5-2

FOR RENT:—One acre of garden ground, 4 room house, good run for chickens, 3 miles from town, want a good gardener, young man and wife. Reference. 1708 Hutchins Ave. Phone 1383 A. 5-2d v s 1

FOR RENT:—2 furnished front rooms for light housekeeping, modern conveniences, 1 square from Chillicothe. 625 6th. 5-3

The Markets

NEW YORK STOCK

New York, March 5—Substantial gains were registered by today's stock market, the advance embracing virtually all branches of the list.

Prices improved materially toward midday, although trading became duller. Anthracite issues and Canadian Pacific rose a point or more with advances of as much in some of the industrials, including American Smelting and National Lead. Selling of Missouri, Kansas and Texas issues, including the bonds, was ascribed to foreign sources. Holland being a large holder of these securities. A further decline in grains called renewed attention to the situation in the Dardanelles.

Bonds made further progress with the stock market, some of the recent issues being in especial demand at higher quotations.

Early prices in today's stock market reflected further uncertainty, gains being offset by losses. In no cases of importance were changes more than fractional Union Pacific, Southern Pacific, Reading and Atchison selling slightly above yesterday's close while United States Steel, Penna. and Baltimore and Ohio were at a standstill. Interborough pfd., and American Can rose a point. Missouri, Kansas and Texas pfd. fell three points to its minimum of 26. The new St. Paul convertible five per cent. bonds were the strong feature of the bond list.

Trading was more quiet in the final dealings, but prices showed no impairment. The closing was strong.

CLOSING PRICES
NEW YORK STOCKS

Amalgamated Copper, 55.
American Beet Sugar, 39⅞.
American Cotton Oil, 46¼.
American Smelting and Refining, 64.
American Sugar Refining, 101¾
American Telephone and Telegraph, 120⅜.
Anaconda Mining Co., 26⅜.
Atchison, 96.
Atlantic Coast Line, 98.
Baltimore & Ohio, 68¼.
Brooklyn Rapid Transit, 88¼.
Canadian Pacific, 158⅞.
Chesapeake & Ohio, 42¼.
Chicago & North Western, 122.
Chicago, Mil. & St. Paul, 87¾.
Colorado Fuel & Iron, 24¼.
Colorado & Southern, 23.
Delaware & Hudson, 146.
Denver & Rio Grande, 6.
Erie, 22⅛.
General Electric, 139⅛.
Great Southern, pfd., 116.
Great Northern Ore Ctfs, 32½.
Illinois Central, 104¼.
Interborough-Met., 12⅜.
Inter. Harvester, 90¼.
Louisville & Nashville, 113.
Missouri Pacific, 12⅛.
Missouri, Kansas & Texas, 10¼.
Lehigh Valley, 154⅛.
National Lead, 55¼.
New York Central, 84.
Norfolk & Western, 101⅛.
Northern Pacific, 103¾.
Pennsylvania, 105⅝.
People's Gas, 119¼.
Pullman Palace Car, 150.
Reading, 145¼.
Rock Island Co., ⅝.
Rock Island Co., pfd., 1⅛.
Southern Pacific, 84⅝.
Southern Railway, 15⅝.
Union Pacific, 119¾.
United States Steel, 45⅛.
United States Steel, pfd., 104⅛
Wabash, ½.
Western Union, 63¼.
New Haven, 50⅝.
Bethlehem Steel, 56.

CHICAGO GRAIN

Chicago, March 5.—Active buying on the part of cash houses rallied the wheat market today after a sharp break due to lower prices at Liverpool.

It was said heavy offerings of Argentine wheat were being pressed for sale in Europe, but there seemed to be no disposition among domestic rural holders to unload. Favorable weather for the new winter crop, however, had something of a bearish influence. Opening prices, which ranged from ⅜ decline to ⅜ advance, were followed by a moderate rise all around, and then a series of nervous reactions.

Rough weather that promised to lessen receipts gave comparative strength to corn. The market though, felt the unsettling effect of the course of wheat. After opening ¼@⅜ off to a shade up, prices hardened a little, but later underwent a sag.

Oats traders took their cue from corn. Offerings were light after a little rush of selling at the outset.

Higher quotations for hogs carried provisions upgrade. Dispatches telling of detention of Chicago shipments of lard and meats by Great Britain seemed to have no effect on the market.

At one time the new wheat crop delivery went to the lowest figures yet on the crop. The close was unsettled at the same as last night to 1⅜ down.

A good deal of bearish pressure in corn for a short while resulted from the lack of stability in wheat. The close was nervous at ⅛ and ¼ under last night.

OPENING PRICES

Wheat: May $1.37½@$1.36; July $1.13¼@$1.11½.
Corn: May 72⅝@¾; July 74⅞@¼c.
Oats: May 55⅞@⅞c; July 51⅞@⅞c.

CLOSING PRICES

Wheat: May, $1.38; July, $1.12⅛.
Corn: May, 72⅝c; July, 74⅝c.
Oats: May, 55⅛c; July, 51⅝c.

TOLEDO GRAIN

Toledo, March 5—Wheat: cash, $1.39; May, $1.39¾.
Corn: cash, 72c to 73c; May, 74⅝c; July, 76½c.
Oats: cash, 56¾c to 57¼c; May 57⅛c.
Rye: No. 2, $1.13.
Cloverseed: prime cash, $8.60; April, $8.25; Oct., $8.20.
Alsike: prime cash and March, $8.65.
Timothy: prim cash and March $3.10.

LIVE STOCK MARKETS

CHICAGO

Chicago, Mar. 5.—Hogs—Receipts 24,000; strong bulk $6.60@6.75; light $6.55@6.85; mixed $6.55@6.85; heavy $6.30@6.80; rough $6.30@6.40; pigs $5.75@6.85.

Cattle—Receipts 1,000; steady; native steers $5.75@9.05; western $5.10@5.75; cows and heifers $3.50@7.70; calves $6.75@10.25.

Sheep—Receipts 8,000; unsettled; sheep $7.00@7.90; yearlings $7.75@8.65; lambs $7.65@9.75.

PITTSBURGH

Pittsburgh, Mar. 5.—Hogs—receipts 2,000 lower; heavies $7.00; yorkers $7.25@7.50; pigs $7.10@7.20.

Sheep and lambs—Receipts 300; market steady; top sheep $7.75; top lambs $9.85.

Calves—Receipts 50; market steady; top $12.00.

CLEVELAND

Cleveland, March 5.—Cattle—Receipts 250; market steady; prices unchanged.

Calves—Receipts 150; market steady; prices unchanged.

Sheep and lambs—Receipts 1,500; market steady; prices unchange.

Hogs—Receipts 2500; 10 higher; heavies $6.60; yorkers, light yorkers, medium $7.10; pigs $7.00; roughs $6.60; stags $4.50.

CINCINNATI

Cincinnati, March 5.—Hogs—Receipts 4,100; market higher; packers and butchers $6.65@6.80; common to choice $5.25@5.90; pigs and lights $5.25@7.00; stags $4.00@5.00.

Cattle—Receipts 600; market steady; calves steady $5.00@10.75.

Sheep—Receipts 200; strong $4.00@6.50; lambs steady.

PRODUCE MARKET

CHICAGO

Chicago, March 5.—Butter unchanged.

Eggs higher; receipts 10,181 cases; at mark cases included 18@19c; ordinary firsts 18½c; firsts 19c.

Potatoes lower; receipts 40 cars; Michigan and Wisconsin red 35@38c; do white 33@40c.

Poultry—alive, higher; spring 16c; fowls 15½c.

PROVISIONS CLOSE

Chicago, March 5—Pork: May, $17.37; July, $17.75.
Lard: May, $10.37; July, $10.62.
Ribs: May, $9.92; July, $10.25.

CLEVELAND

Cleveland, Mar. 5.—Poultry—alive, heavy fat fowls 17@17½c; do light fowls 16½c.

Potatoes choice white stock from store 45@50c a bushel; car lots on track 40c a bushel.

COTTON

New York, March 5—Cotton futures closed steady. March, 8.48c; May, 8.69c; July, 8.90c; Oct., 9.17c; Dec., 9.37c.

COFFEE

New York, March 5—Coffee: Rio No. 7, 7⅝c; futures, firm; May, 5.84c; July, 6.84c.

MONEY

New York, March 5—Call money steady; high, 2; low, 1¾; ruling rate 1¾; last loan, 2; closing bid, 1¾; offered at 2.

WOOL MARKET

Boston, Mass., March 5.—The Commercial Bulletin will say tomorrow:

"Business has increased somewhat this week and sales of spot wool and foreign wools to arrive have made a market of fair proportions. Prices are very firm and in a few instances slightly higher."

SUGAR

New York, March 5.—Sugar futures opened firm influenced by the strength of the spot market and unfavorable weather reports from Cuba. Prices at midday were 3 to 5 points higher.

Raw sugar strong; centrifugal 4.77c; molasses 4.00c; refined steady.

Realizing depressed prices on the late trading, and the market closed easy, unchanged to two points lower. Sales 4050 tons. March, 3.82c; May, 3.88c; July, 3.98c; Sept., 4.02c.

Jansen cut prices on Flour, Sugar, Potatoes, Groceries. Page 8.

FOR YOUR SPRING SUIT
McGARRY, The Tailor 821 GALLIA

EVERYBODY BORROWS MONEY

from some one. The merchant borrows from his bank. The manufacturer borrows from the bank. Everybody borrows from some one when they need money. LET US BE YOUR BANKER. You can come to our office and privately get what money you need ON YOUR OWN SECURITY, at LEGAL RATES. After you have borrowed this money and paid your numerous debts you can repay the loan in small payments suited to your income.

NO ONE NEED KNOW YOUR BUSINESS IF YOU GET THE MONEY HERE.

Look At These Rates

Come and talk it over with us. If you then decide not to borrow there is no charge.

$ 25.00 costs only $ 2.50 and 8% per year.
$ 50.00 costs only $ 5.00 and 8% per year.
$100.00 costs only $10.00 and 8% per year.
$200.00 costs only $20.00 and 8% per year.
Other amounts at same rate. No other charges.

Ohio Loan Company

(Authorized by the State)

PHONE 62. Room 28, 1st. Nat. Bank Bldg.

SOCIAL NEWS

The engagement of Miss Mayme Spencer, youngest of the five attractive daughters of Mr. and Mrs. J. J. Spencer, and Mr. Charles Stephenson, civil engineer employed in the office of C. F. Losh, of the N. & W. road, was announced at one o'clock today at a beautiful luncheon at the home of Mrs. Charles Spencer, of Offnere street. Covers were laid for Mrs. Spencer, Misses Mayme, Martha and Addie Spencer, Blanche McDaniels, Bruce Rigdon, Ethel McCall, Lydia Appel, Margaret Appel, Erma Neudoerfer, Mrs. Louise Murphy Virgin, Mrs. Edith Rowe Knowles, Mrs. Anne Anderson Shumway and Mrs. Norma Hark Young. The table was beautifully appointed in pink and white. In the center a basket filled with beautiful pink roses and delicate ferns, and pink shaded candles added to the beauty of the table. The delicious menu was daintily served in four courses, in each one being a suggestion of an engagement and during the last course ribbons suspended from the basket of flowers opened a white satin bag, showering the table with confetti and cards on which were inscribed the names of the bride and groom-to-be. The wedding will take place on the evening of March 23rd at the home of the bride's parents on East Gallia street. Miss Spencer is a very attractive young girl, who has a large circle of friends, with whom she is very popular. Mr. Stephenson came here from Mansfield and has been employed with Mr. Losh for some time. He is a splendid young man and has made many friends since coming to Portsmouth.

Mrs. George Lehman, of Columbus, who attended the funeral of Mr. Eichenlaub at Chillicothe, arrived here Thursday for a visit to her parents, Mr. and Mrs. August Maier, of Sixth street.

The Cecilian choir of St. Mary's church held a rehearsal at the home of the church organist, Miss Antoinette Reitz Thursday evening. The choir is busy rehearsing Easter music.

The Woman's Foreign Missionary Society of the Bigelow Methodist church will meet next Tuesday afternoon at the home of Miss Edna Davis, on Second street, where the assisting hostesses will be Mesdames J. S. Rardin, William Burke, James A. Hager, W. L. Hitchcock, Willis Kaps, Frank Miller, Misses Susie and Sallie Reed.

WHY RUIN LACES?—USE LIBERTY DRY CLEANER

With gasoline it cleans the finest fabric without stretching or rubbing. Pint 25c. Ask cleaners below.

Wurster Bros., The Pure Drug Co., G. W. Freund, Hager's Pharmacy, Frank G. Miller.

Individuality

Is What You Will Find In Our Showing Of

NEW

Spring Millinery

Dozens of individual styles, Chin-Chin Sailors, Shepherdess models, the new Turbans and many other styles to select from.

We are quite proud of our early showing and want you to see them.

The Style Shop

421 Chillicothe. GOODMAN BROS. CO. Opposite First Nat. Bank Bldg.

AN

INVITATION

We announce the arrival of a charming array of inexpensive Spring wearing apparel for women.

SUITS	$9.98, $13.50, $19.75 up to $32.50
COATS	$7.48, $ 9.98, $14.75 up to $24.75
DRESSES	$7.50, $ 9.98, $13.50 up to $17.50
SKIRTS	$2.98, $ 3.75, $ 5.48 up to $ 9.95

Made in the latest approved styles of the season's newest fabrics and colorings.
You are cordially welcome just to look around.

Goodman Bros.

COMPANY

421 Chillicothe St. STYLE SHOP Opposite 1st. Nat. Bank Bldg.

Miss Dolly Wise

She is here to answer any and all questions concerning love, matrimony, troubles, woes, etiquette, etc. Inquiries should be addressed to Miss Dolly Wise care The Daily Times, Portsmouth, O. Office Phone 69. Residence A-630.

Dear Miss Wise.—If the people of Portsmouth are going to debate on this boy and girl question, I wish you would give them a space for that alone, so you could answer questions, which your space is for. I am awfully glad that you let the people rave, and that you don't express your views on this subject, but when you get tired, please give them a few pointers and tell them to stop. Yours truly.

SHAMROCK.

I think they had better stop now, at least temporarily, so I can answer some of the questions that have been crowded out for a couple of weeks.

Dear Dolly.—Please settle our dispute as to whether a live fish placed in a tub of water weighing twenty pounds will increase the weight of the water filled tub if the fish does not touch the sides or the bottom of the tub. Baby Ales said that it would increase the weight, and M. N. said that she was from Missouri. She doesn't believe it would. Please do your best on this answer. We remain yours truly

BABY ALES.
M. N.

Why don't you take the scales off the fish and weight the tub; then weigh the tub and water and lastly weigh the tub, water and fish. That's easy.

Dear Miss Wise.—I have been reading your column for a long time and I think it is a great help to young folks. Now, Dolly I would like to have your opinion on the servant problem, or what is commonly called the "hired girl". Do you think it is wrong for a girl to refuse to do housework simply because she is too proud to be called a hired girl? I know girls in this town who work in the factory offices and stores who don't get enough wages to pay their board, much less buy clothes, and yet they go around with the best kind of people, while we servants are ostracized from a certain circle because we work in a kitchen. Now these girls are not one whit better than we are. Really when it comes to a show-down in regards to education and refinement, they can't hold a candle to the servant. The majority of servant girls who come from the country have better homes than some of the people they work for, and they are all well read and well educated. They come to town simply because they have nothing to do in the country and get tired of the loneliness. I have known girls to come to this city and work in a kitchen whose parents were worth upward of $25,000. They chose the housemaid work because they did not have a chance to learn stenography or bookkeeping. We are just as self-respecting as any working girl in Portsmouth and why can't we be treated as they are? Another thing, we are handicapped when it comes to winning a husband. What man wants to be seen calling in his neighbor's kitchen? Or is there a young man who moves in the best society who will take what they call a "kitchen mechanic" out and introduce her to his friends and family? To be sure we are ten times better than he is and just as good as the girls he associates with, only we are servants. They would rather marry some giddy butterfly who gads around all dolled up than one of us, yet there are many good pure decent girls who do housework. Am I wrong, Dollie? I know several of my acquaintances who have office positions, and they all have beaus who call at their homes and take them out and yet I haven't a gentleman friend. I could get plenty of a certain class to go with me, but I won't have any but good men. If I can't get that kind, I'll be an old maid.

A SERVANT GIRL.

My dear girl you have a pessimistic outlook, I am sure on this situation. Statistics show that of girls in the United States who are employed, only a very small per cent of teachers, clerks, stenographers and office workers marry while employed. Waitresses, telephone girls, housemaids, cooks and factory girls lead all of those you call desirable occupations. Try and rise above this common opinion of the servant girl. Study your work from all angles; make yourself so efficient, so as to demand the respect of your employers, insist on having the privileges that such a girl can demand, and if you don't get them one place try another. There are hundreds of splendid women in this town who would be glad to have a good girl, and will treat her with all respect. Most girls object to being left outside the family circle. They want to eat at the table with the family and be one of them. No stenographer, office girl or clerk is taken into the family circle of her employer. They are in a class just as distinctly apart as you are. Be independent in your own sphere, expect nothing of that sort, and likewise keep to yourself. Remember any work that is honest is honorable. Its a great pity that we have such snobbish people in the world. The only thing we can do is to treat them with respect, and feel sorry for them.

Jansen cut prices on Flour, Sugar, Potatoes, Groceries, Page 8.

SOCIAL NEWS

The King's Sons and Daughters of Trinity Methodist church will meet this evening at the home of Misses Vesta and Katherine Stockham, on Offnere street.

The Whatsoever Guild of All Saints church will meet next Monday evening at the home of Miss Vinnie Dawson, on Third street.

Pretty hair increases the charm and beauty of every woman, and it is now possible for any one to have soft, abundant, lustrous hair if they will only use Parisian Sage, a most helpful tonic, sold by Wurster Bros. adv

Alfred Dudnit, who is employed at Welch, W. Va., will arrive home tomorrow for a few days' visit with his parents, Mr. and Mrs. A. S. Dudnit.

The Otterbein Society of the U. B. church held a business and social session last evening at the home of Mrs. George Swabby, on Franklin avenue, where there were thirty present. Mrs. John Voelker, Miss Edith Knoost and Miss Minnie Frick were the hostesses.

After the business an enjoyable social hour was spent. Ice cream and cake were the refreshments served. Miss Ida Frick and Miss Minnie Chabot will be the hostesses at the next meeting.

This week's meeting of the Dublin Daisy Hope Club was postponed until next week.

The Home League Club met in regular session Thursday afternoon at the home of Mrs. J. F. Morris, on Highland avenue, where there were two guests, Mrs. Oarrio Batey and Mrs. E. H. Hamner. Mrs. Charles Zull gave the scripture reading, fourth Phillipinos. The roll call was responded to by needs of our city. Eighteen members made many helpful suggestions. Most of the members were of the opinion that the greatest needs of our city were better sanitary conditions and more stringence of the ordinance of the covering of the garbage can. Roll Call, "Civic Improvement," was given by Mrs. Bushway, who related some of the methods used in Dayton and other cities to beautify. She also advocated a municipal "clean up" day. Miss Anna Morris renderad pleasing piano selections. Mrs. Batey gave her talk on Anti-Suffrage, which was well received. Mrs. Filmore Musser gave a reading, entitled, "Same time." Mrs. Russell gave Current Events. Miss Mary Smith conducted the Sunshine Corner. Mrs. Morris was assisted by her daughter in serving dainty refreshments. Mrs. George Lockwood will give a luncheon to the members on March 18th, the regular meeting day.

Miss Alice Johnston is recovering from illness at her home on Fifth street.

Mr. and Mrs. W. C. Glasgow, of Eighth street, entertained with a party Tuesday evening in honor of their sister, Miss Olga Pugh, of Sardinia. Those present were the Misses Alma Heffener, Elizabeth Housley, Winifred Hosey, Nellie Stirtzinon, Annabelle Schuyler, Maud Montgomery, Olga Pugh; Messrs. Carl Davis, Lee Emshwiller, Willard Hosey, Lynn Kennard, Thurman Thompson, Harold Schwable, Lou Davis, Lloyd Kaiser, Mr. and Mrs. Glasgow and Mrs. Grace Kiser. The evening was spent with music and various games were played, after which refreshments were served by the hostess, assisted by her sister, Mrs. Grace Kiser.

Miss Ella Berry left yesterday morning for Chicago, where she will join a concert company which will leave Chicago March 8th for Los Angeles and San Francisco. This company will give a series of concerts at the various Reading Rooms along the Santa Fe system. These entertainments are given during the winter season by the company to their employees and are under the direction of Mr. O. E. Busser, superintendent of Reading Rooms, who accepts only first-class talent, having presented such well known artists as Professor Clark, of the Chicago University; Marjorie Benton Cooke, famous monologist; Ernest Gumbley, well known in Portsmouth; Brams Van Denberg, the Dutch pianist; the Germinder Orchestra of Chicago, and several College Glee clubs from Galesburg, Berkeley, Leland and Stanford Universities.

Miss Berry will be accompanied by Miss Frances Conkling, reader, former pupil of the Columbia School of Oratory, of Chicago; Mrs. Milton Jewell, of Marceline, Mo., pianist, a former Portsmouth girl (Miss Maud Shepard); Miss Christine Alexander, harpist, of Kansas City, Mo. Miss Berry expects to be away about four weeks and to visit many points of interest on the trip.

The Ladies of Section Two of the First Christian church will have on sale at Samuel Horchow's story, on Gallia street, Saturday afternoon, between the hours of 1 and 5:30 o'clock, pies, cakes, bread, etc., also aprons and dust caps will be on sale.

DARKEN GRAY HAIR LOOK YOUNG

Apply Q-Ban—Not a Dye. Harmless—Wonderful—Makes Gray Hair Glossy and Dark

Point, look old—look young—so if your hair is wispy, thin, falling, gray, streaked with gray, faded, dry, prematurely gray, simply shampoo hair and scalp a few times with Q-Ban Hair Color Restorer. Almost before you know it your hair will be beautifully darkened, luxurious, soft, fresh, wavy, with that dark lustrous gloss which makes the hair so fascinating and attractive. Also stops itching scalp, dandruff and falling hair, and promotes an abundant growth of hair. Q-Ban is not a dye, but acts on the roots of the hair so the gray disappears and the hair is so evenly and beautifully darkened that no one can tell it has been used. Q-Ban is not sticky or messy; harmless, and is guaranteed to darken hair gray or no charge. Try it. Big 7-oz. bottle only 50c at Stewart's Drug Store, Portsmouth, O. Out-of-town people supplied by mail.

Rexall Orderlies

Sick headache, biliousness, piles and bad breath are usually caused by inactive bowels. Get a box of Rexall Orderlies. They act gently and effectively. Sold only by us 25-10 cents.

Wurster Bros.

SATURDAY SPECIALS

1 10c can Salmon	5c
1 15c can Salmon	10c
3 lbs. California Peaches	25c
1 dozen fresh Eggs	20c
1 lb. extra fine Butter 20c to	35c
1 peck fine Apples	30c
1 bushel fine Potatoes	65c
Best California Hams	11c
Good Bacon	12½ and 14c
8 and 9 lbs. best Lard	$1.00
Good Flour	90c and $1.00

All the Fruits and Vegetables.
Garden Seeds and Onion Sets.
Giv us your grocery orders and get correct quality and prices.

J. J. BRUSHART
THE CASH GROCER

Times Service Pattern 1212-1227

1212-1227. A charming afternoon gown.

Taffeta in a new shade of green combined with ecru net is here shown. The design is composed of Ladies' Waist Pattern 1212 and Ladies' Skirt Pattern 1227. The waist is made with body and sleeve in one, and has fronts cut low, revealing the full vest of net. The closing is effected at the left side front, with ornamental buttons for a finish. The sleeve is good in wrist or elbow length. The skirt is a 3-piece model, with comfortable width, at the foot and gathered fulness at the top. For serge, gabardine, cashmere, poplin, faille or crepe this design will be splendid. It is also very good for linen, batiste, and other wash fabrics. The Waist Pattern is cut in 5 sizes: 34, 36, 38, 40 and 42 inches bust measure. The Skirt in 5 sizes: 22, 24, 26, 28 and 30 inches waist measure. It requires 5 yards of double width material for the entire gown in a medium size. The skirt measures 2¼ yards at the lower edge.

This illustration calls for TWO separate patterns which will be mailed to any address on receipt of 10c FOR EACH pattern in silver or stamps.

Orders for patterns are forwarded to New York to be filled, hence it requires several days for the pattern to reach the purchaser. Patterns can not be ordered by telephone. Do not use postage stamps for larger denomination than two cents.

CAUTION—Order adult pattern by number of pattern, giving bust measure for waist patterns, and waist measure for skirt patterns. For Misses and Children give number of pattern and age only.

COUPON

This pattern will be sent on receipt of 10 cents. Make number, name, address, etc., plain. Send to Pattern Department Portsmouth Daily Times, Portsmouth, Ohio.

Nos. 1212-1227. size..... Age (for child) .....
Name .....
Street and Number.....
City .....State .....

CATALOGUE NOTICE.

Send 10c in silver or stamps to pattern department of The Times, for an up-to-date 1915 large Spring and Summer Catalogue, containing over 400 designs of Ladies', Misses' and Children's Patterns, as well as the latest embroidery designs, also a CONCISE AND COMPREHENSIVE ARTICLE ON DRESSMAKING, giving valuable hints to the Home Dressmaker.

Delineator On Sale Here — The Bragdon Dry Goods Co. — Butterick Patterns Now On Sale

March Opens Our New Spring Season!

Newest Spring garments, newest merchandise of all sorts now awaiting your inspection at the home of good values.

LAST WORD IN SPRING COATS

Splendid showing of clever models in Gabardines, Poplins, Epponge, Serges, Whipcords, Covets, Shepherd Checks, Worsteds, etc., in Black, Navy, Belgian Blue, Battleship Grey, Putty, Sand and quite an assortment of White both plaids and checks.

Correct new length, notch collars, set in pleats, flare bottom with belts and half belts, lined full, lined to waist and unlined.

Prices to fit any purse.

Come while assortments are complete.

NEW SPRING SUITS

Handsomely tailored.
All coats lined with Peau de Cygne.
Values that cannot be duplicated elsewhere.
We invite inspection.

BUTTERICK PATTERNS

We have taken the agency for these popular patterns. Have arranged a cozy corner in balcony of store, where you may with ease and comfort make your pattern selections. All the latest April patterns now on sale.

Now is the time to select your new Spring Dress, Suit or Waist from our splendid assortment of newest Wool, Silk, and Wash fabrics.

A Store Full of New Spring Novelties

Make Bragdon's your trading place tomorrow. 'Twill pay you.

The Bragdon Dry Goods Company

"THE STORE ACCOMMODATING"

MASONIC TEMPLE FOURTH AND CHILLICOTHE STS.

HOME FROM FLORIDA

Phelps C. Leet, of Sixth street, has returned from a month's visit through the South. He visited Jacksonville, Tampa and Key West, Florida, and also spent some time in Havana, Cuba.

Jansen cut prices on Flour, Sugar, Potatoes, Groceries. Page 8.

DR. TIDD IN ACCIDENT

While driving along the Harrisonville pike near Stockdale Thursday afternoon, Dr. E. W. Tidd of Stockdale, lost control of his new Hupmobile automobile, and it left the road and went over a twelve foot embankment, badly damaging the car. Dr. Tidd was uninjured. Something went wrong with the steering gear, and all efforts of the driver to keep the machine in the road were unavailing.

The machine struck a tree at the foot of the embankment which caused it to turn over on its left side. The front axle was broken, the wind shield smashed, and the running board badly bent. Dr. Tidd estimated the damage at about $50. The motor of the machine kept running during the entire time. The accident occurred near the William Butcher home on Harrisonville pike.

WILLIAMSON FIRE

Williamson, W. Va., Mar. 5.—A blaze, which is believed to have started from a forge in the Williamson Wagon Works last night at ten-thirty o'clock, spread rapidly and in half an hour the Williamson Wagon Works and the Williamson Light and Ice company plant were damaged about $110,000. The fire threw the city into darkness. The fire department was unable to cope with the blaze because of the distance of the two plants from water plugs. Citizens took a hand in the fire fighting to save adjoining residences. The blaze was soon confined.

The Williamson Light and Ice company plant had just recently been completed. Officials of the company announced that the loss would be between $75,000 and $100,000. It furnished light for the city. The loss at the Williamson Wagon Works was estimated at $10,000. The fire consumed both buildings before it died out. The loss is covered by insurance, it was stated.

No one was injured in the fire fighting. City officials announced that arrangements will be made to connect the city lighting system to the Norfolk and Western power plant near the city. Both buildings will be rebuilt.

Back From Columbus

Kenyon Johnson and Huston Rickey have returned from a business trip to Columbus. They are at the head of the R. & J. Company of this city.

WHO KNOWS READYS

The mayor is in receipt of an inquiry from lawyers in Saint John, N. B., regarding the whereabout of two brothers, Hugh J. Ready, aged about 50 years and James F. Ready, aged about 40 years, who left that city ten years ago. They were sons of the late James Ready who died in March 1913 leaving an estate in which the brothers were substantially interested.

Was In Columbus.

Wade Kennedy has returned from a business trip to Columbus in the interest of the Irving Drew Company.

Attended Funeral

Miss Sarah Spellacy, of Alton, Ohio, was among out of town persons in attendance at the funeral of Frank Crowe, which took place here Wednesday.

Cellars pumped out, 10 cents per hour. Walters Plumbing Co.

PARAMOUNT

Our Tailor Made Clothes Stand High Above All Others at the Same Price!

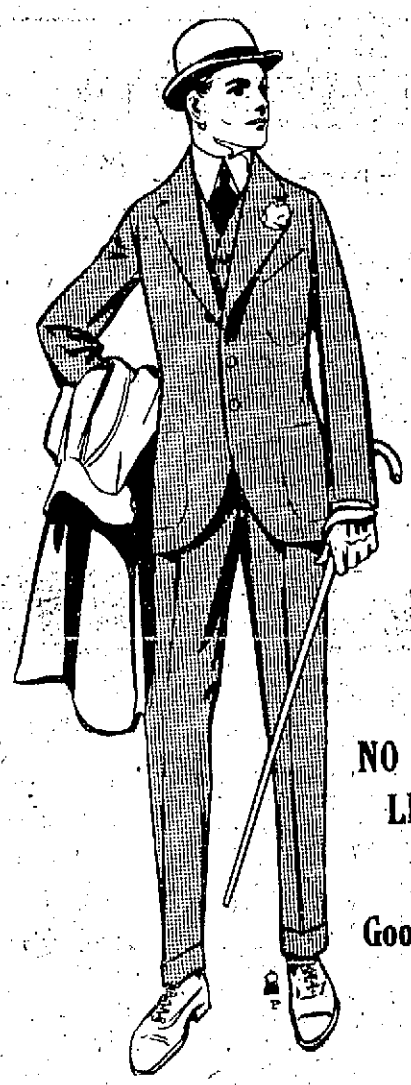

THE woolens are better, the trimmings are better and the workmanship is so far superior, comparison seems ridiculous. In fact we give you a garment worth fully ten dollars more. Men in the tailoring trade marvel at the wonderful values we are able to give. This is not idle chatter but bare facts which we have proven to hundreds of the most skeptical men in Portsmouth.

We stand back of every garment we make. You take no chances with our clothes. We are here and ready at all times to make good any and all claims.

Our five years of honorable dealings with the men of Portsmouth has instilled a confidence that we hope to always maintain.

Portsmouth Tailored SUITS-TO-ORDER

NO LESS $15 and $18.50 NO MORE

Good Cloth
Good Workmanship
Good Trimmings

Better Cloth
Better Workmanship
Better Trimmings

Guaranteed to Fit Perfect!

We Cut, Make and Trim Our Clothes Here in Portsmouth!

Our expert cutter and designer takes your measure, drafts the pattern for your garment and the suit is built to fit your form by skilled workmen in our own shops and under our personal supervision. Each garment is tried on and fitted before it is allowed to leave our store. Every garment must act as an advertisement.

About Deliveries!

We are now in position to turn out a suit for you in as short a time as four days from the time we receive the order. Not just promises but actual delivery.

Our Free Offer!

We keep our garments pressed and repaired free of charge for one year. Don't hesitate to bring your clothes in. We have a man engaged for the purpose.

OUR SPRING LINE OF ALL WOOL MATERIALS IS NOW READY AND COMPLETE

513 Chillicothe St.

United Woolen Co
TAILORS TO THE MASSES

Opposite Postoffice

JANSEN'S Cut-Rate Grocery Specials

CANNED GOODS

Asparagus, large cans per can, Tips, ... 20c
Tomatoes, per dozen ... 90c
Beauty Corn 3 cans ... 25c
Pickaway Corn, 2 cans .. 15c
Prize Corn, 2 cans 25c
Ashville Peas, 3 cans ... 25c
Peaches for the table, 2 cans 25c; per dozen .. $1.45
Baked Beans, 3 large cans for 25c
Beets (red) three large cans 25c
Kraut, 3 large cans 25c
Hominy, 3 cans for 25c
Green Beans, 3 large cans for 25c
Spaghetti, large cans, .. 13c
Spaghetti, small cans, .. 10c
Pineapple, 3 lb. cans .. 23c
Pineapple, 2 lb. cans ... 15c
Plums, 3 lb. cans 10c

FOREIGN FRUIT

Grape Fruit, seven large ones 25c
Bananas, dozen 15c
Lemons, per dozen 15c
Oranges, per dozen 18c

CRACKERS AND CAKES

Ginger Snaps, 2 pounds 15c
Butter Crackers, 2 lbs. .15c
ers, 2 pounds 15c
Macaroon Snaps 15c

FRANKLIN BRAND

Purest of Cane Sugar, very special price per 25 pound cotton bag $1.45

ROME BEAUTY APPLES

Special per peck 25c

Pure Home Made Apple Butter and Peach Preserve, full quart jars, special, per quart 25c

PURE LARD

4 pounds for 48c
No. 3 buckets for 40c
No. 2 buckets for 25c
No. 50 cans $5.75

HAMS AND BACONS

Empire Brand Breakfast Bacon, pound 20c
California Hams, extra fine, per pound 12c
Smoked Bacon, pound .. 17c
Pickled Pork 2 lbs. for 25c

Pancake Buckwheat Flours

Aunt Jemima's per pkg. 9c
Hinkel's, large sack..... 9c
Buckwheat, loose, 10 lbs. 45c

Competition Flour

Guaranteed to be the best flour in the world. Special for Saturday only, per sack 90c
Western Brand Best Winter Wheat, per sack 95c
Monarch Flour per sack 85c

BEANS

Navy, 2 qts. for 25c
Cranberry, 3 lbs. 25c
Marrowfat, 3 lbs. 25c
Kidney, 3 lbs. 25c
Pintoes, 4 lbs. 25c
Lima, 3 lbs. 25c

CEREALS

Best Rice, 3 pounds 25c
Japan Rice, 2 pounds ... 15c
Rice, broken grains, lb. . 5c
Rolled Oats, loose, pound 5c
Oat Meal, pound 5c
Flake Hominy, pound .. 4c
Grain Hominy, quart ... 7c
Barley, Pearl, pound ... 7½c
Meal, yellow or white, 4 pounds 10c

Kellogg's Corn Flakes

Fresh from factory three packages 25c

POTATOES

Per peck 15c
Per bushel 60c
2 1-2 bushel bag $1.29

COUNTRY EGGS

Strictly fresh gathered by our own country wagon, per dozen 17c

LENTEN GOODS

White Fish, per bucket 45c
Cod Fish (pure) 2 pounds 25c
Bloaters, smoked, 3 fish for 10c
Sardines (mustard) 9c
Sardines (oil) 2 boxes 9c
Shrimp in liquid 15c
Lobster, per can 25c
Tuna Fish, very fine for salads 15c
Peanut Butter, 2 pounds 25c
Red Bird Salmon 15c
Argo Salmon, 2 cans 35c
Cove Oysters in cans 9c
Cheese, New York Cream 20c
Limberger, pound 20c
Brick, very creamy 20c
Swiss Cheese, Domestic, ... 35c
Holland Herring, per dozen 25c
Mackerel (large) 3 for 25c
Fresh Eggs, per dozen 17c
Fould's Macaroni 6 boxes 25c
Fould's Spaghetti, 6 boxes 25c

BUTTER

Creamery, per pound .. 35c
Country Butter, pound . 35c
Oleomargarine, best grade, 2 pounds 35c

SPECIALS

Brooms, extra good 25c
Yours Truly Soup, special 2 cans 15c
Potato Chips, per pkg. .. 9c
Jam, pure fruit, per can 5c
Onions, Yellow Globe, per peck 25c
Matches, 1500 Matches 3 boxes 10c
Mops, regular 30c Mops 25c
Epsom Salts, two 5c boxes for 5c

DRIED FRUITS

Peaches, 3 pounds 25c
Apricots, per pound 15c
Prunes, 2 pounds 25c
Raisins, 3 boxes for 25c

Pet and Every Day Milk

3 large cans 25c
6 small cans 25c
12 cans for 90c

BREAKFAST FOODS

Post Toasties 3 boxes for 25c
Krinkle Corn Flakes 2 boxes 15c
Kellogg's Corn Flakes 3 boxes 25c
Pettijohn's Wheat Flakes, per box 14c
Washington Corn Flakes 3 boxes 27c
Shredded Wheat Biscuits 2 boxes for 25c
Puff Wheat, per box 9c
Puff Rice, per box 13c
Cream Wheat, per box . 13c
Grape Nuts 2 boxes for 25c
Quaker Oats, 3 boxes .. 27c
Toy Oats, 3 boxes 25c
American Beauty Oats, box 9c

RELISHES

Jumbo Pickles, per doz. 15c
Sweet Pickles, 3 dozen 25c
Horse Radish, home made per glass 9c
Mustard, quart jar, ... 10c
Olives, quart jar, ... 25c
Mixed Pickles, full quart jars 25c
Chow Chow, jar 10c

SOAPS

10 bars for 45 cents
Star Soap,
Ivory Soap,
Fels Naptha Soap,
P. & G. Naptha Soap,
Werk's Tag German Soap,
Rub-No-More Soap,
Classic Soap,
Octagon Soap,
Grand Pa's Tar Soap,
Easy Task Soap.
10 boxes for 45 cents
Star Naptha,
Gold Dust,
Rub-No-More,
Washing Gas,
Octagon.

Ammonia, bottle, ... 9c
Sal Soda 3 lbs. 5c
Starch, 6 lbs. 25c
Argo, 6 boxes 25c
Old Dutch 3 for 25c
Light House 6 boxes 25c

TOILET PAPER

Regular 10c rolls 2 rolls for 15c
Regular 5c rolls 2 rolls 5c

CHICKEN FEED

10 pounds for 25c

HOME PHONES 283 AND 285

ORDERS WILL BE TAKEN SATURDAY AND DELIVERED ANY DAY CONVENIENT TO YOU.

GREAT WESTERN TEA and GROCERY CO.

Call us tonight, Store open till 9 o'clock. Orders received tonight will go out on first delivery.

PLANS TO INCORPORATE SCIOTOVILLE REVIVED; A BIG MEETING IS HELD

Believing that if the village had the benefits that come to an incorporated village and that if it was incorporated a Board of Trade could be organized to bring industries to Sciotoville, prominent citizens and taxpayers of that village gathered in the K. of P. hall Thursday night and held a rousing meeting for the purpose of working up sentiment for the incorporation movement.

Several previous attempts to incorporate the village fell by the wayside, but this time the leaders of the movement assert that they have a splendid chance of winning out.

Loren Yost presided over last night's meeting and Horace Belont acted as secretary. Short talks were made by Mr. Yost, Mr. Belont, W. Kent, C. V. Willis, Dr. J. W. Hutchens, Kennard Nagle and Thomas Brock. Another meeting will be held next Tuesday evening.

Stephen, Stewart, who heartily favors the incorporation plan, Friday said: "Many citizens of Sciotoville believe that money secured from the taxes, providing that the village was incorporated, would pave the way for improvements the village is badly in need of. With the C. & O. going through Sciotoville and tapping the country north and east of us, we feel that the village should be incorporated so that it could land industries that were casting about for a low tax rate and splendid shipping facilities."

TURLEY BARBER SHOP
Careful Work By Experienced Barbers. Give us a trial.
JOHN H. JACKSON, Prop.
Turley Bldg.

Slight Blaze

An alarm from Box 57 at 9:27 Friday morning summoned the East End company to 1122 Eleventh street. An overheated stove caused a small loss in C. T. King's home.

Insure with Marvin C. Clark, First National Bank building.

Cellars pumped out, 10 cents per hour. Walters Plumbing Co. adv

Past Chancellors Elect Their Officers

Following the regular meeting of Massie Lodge No. 115 Knights of Pythias Thursday night the Past Chancellors of this lodge and Magnolia lodge effected a permanent organization. About 28 Past Chancellors were present and much enthusiasm was manifested in the proceedings.

The following officers were chosen to serve for one year: Edward Brehmer, president; George L. Gulker, vice president; Phillip Pfarr, secretary and W. D. Hosz, treasurer. For the purpose of drafting by laws and a constitution committee composed of Louis Yeager, Ralph Johnson and Max Lehman was named. They will be ready for acceptance at a meeting to be held on March 25.

P. E. Roush was given the initiatory degree Thursday night and the attendance was quite large, a number of Magnolia lodge being present. They marched to the Massie Hall in a body and walked right into the meeting, much to the surprise and gratification of members of old Massie, which is planning to increase its membership in no small way this year.

It's cheaper to move than pay rent—get Flannigan to do it. adv 4-3

Hamil Bill Endorsed

The American Insurance Union, Council No. 11, at a meeting Thursday night, endorsed the Hamil Pension bill for letter carriers past 70, which has been endorsed by other fraternal organizations in the city. This lodge plans to hold a big social in the near future.

Carpenters Had Meeting

Members of Carpenters' Union No. 437 met in weekly session on Thursday night. A number of talks were made on local conditions as they affect the various union bodies. This organization is one of the strongest in the city.

Meet Tonight

The Standard Bearers will hold their regular meeting at the home of George Grassman, on Chillicothe street, this evening. An entertaining program has been arranged.

To Sinton Street.

Miss Emma Patton, a saleswoman at the Fashion store, has moved from Bond street to a cottage on Sinton street between Gallia and Fourth street.

15 New Members

Fifteen candidates will be initiated into membership in the Daughters of America at the regular weekly meeting to be held Friday evening. The new members are the result of the vigorous membership campaign that has been waged in the lodge for the past month.

Move To Farm

Thomas Haley and family of Wellston moved Thursday from their home in that city to the farm which Mr. Haley recently purchased on the West Side, where they will make their future home. John Flannigan, of this city, attended to moving their household goods.

To Do Concrete Work

The A. J. Martin company has decided to do its own concrete pile driving at the new county bridge site now that another threw up the contract.

Engineer In City

F. E. Fiegure, consulting engineer of the Whittaker-Glessner company is in the city on a few days' business trip.

Got to Go Deep to Cure Rheumatism

Liniments Help Locally, But the Disease is Way Down Inside.

To get at the source of rheumatic pains it requires the deep, searching influence of S. S. S., the famous blood purifier. Rheumatism is primarily a blood disease that, since it is in this vital fluid that rheumatic tendencies are carried, lodges in the joints and muscles, there to irritate the nerves and produce pain. And in order to drive out these pain inflicting poisons it requires S. S. S. to sink deep into the tiny glands imbedded in the innermost tissues. S. S. S. travels wherever the blood goes and never loses its medicinal influence. This explains why it overcomes the most chronic forms of rheumatism, why it dislodges those hard deposits that clog the joints, for it acts as a solvent and allows the blood to provide in the tissues those natural elements for which the body tissue cells continually crave and must have.

If you have never used S. S. S. for rheumatism, get a bottle today of any druggist. Use it as directed and with some simple home helps you will soon dethrone the worst and most painful forms of rheumatism. Write the medical department, The Swift Specific Co., 63 Swift Bldg., Atlanta, Ga., for additional advice. Yours may be a case where a slight help from a specialist whose advice is free, will solve the mystery that has been making life miserable for you. When you ask for S. S. S. insist upon it and refuse all substitutes

Will Get Banner

At the meeting of the local Tribe of Ben Hur tonight this progressive lodge will be presented with a state banner. This banner goes to the court that makes the best showing for the past year. Several high officials of the lodge will be here to attend the impressive services in connection with the flag presentation.

GET YOUR GARDEN SEEDS AT FISHER & STREICH'S Pharmacy SIXTH AND CHILLICOTHE

The Fashion

Famous for Honest Values. Our Prices can't be beat. | WATCH US GROW! | Our Future Home "Horr Bldg" cor. Gallia and Gay

..OUR..
Removal Sale A "Success"

Eager buyers have thronged our store yesterday and today—Opening days of the "Sale of Sensational Bargains" in seasonable merchandise. Did you get your share?

Too busy to talk to you very long, but will only impress on your mind that this is the store where you get Real Quality.

"Cheap" is a dangerous word to place your faith in. We don't believe in emphasizing cheapness and dwarfing quality.

Once you've seen the garments and millinery that comprise "Our Spring Line"—once you have grasped their overwhelming smartness, their electrical originality of design—the Prices we quote right now before the season hardly commenced, will come as a "Delightful Surprise."

But when you come to The Fashion Removal Sale, come with this thought in your head—"Here is where I always see something different both in value and style."

The FASHION
"THE HOUSE FOR BIGGER BUSINESS"

Present Location Bannon Block 918 Gallia St. | A. Kline, Mgr. | Our Future Home Horr Building Cor. Gallia and Gay

The New Spring Tailored
Suits, Coats Dresses and Skirts

are now ready for your inspection

The season's newest models in the much desired materials and the newest colorings and tones.

These suits have an individuality of style that most appeals to women of taste.

Coats in Norfolk and plain tailored in all the newest colors.

Dresses made of Taffetas, Crepe De Chines and Novelty Silks.

Skirts in flare, circular, straight line and plaited effects.

It will pay you to come in and look at our line before you buy.

You can save 20 per cent here on your garment.

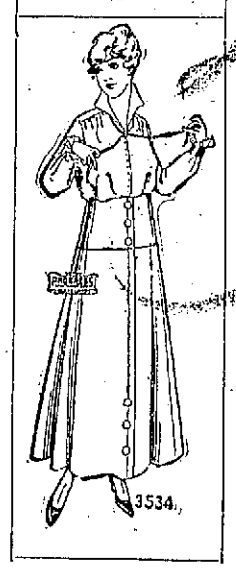

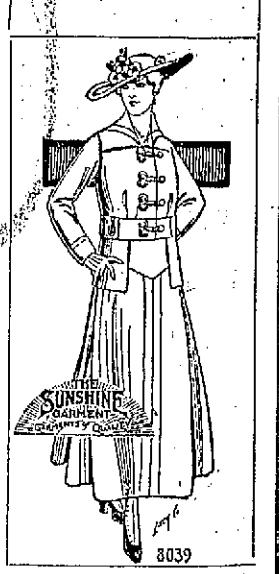

JOSEPH BROWN
813-815 GALLIA ST. KRICKER BLDG.

PROBE COMMITTEE TO BEGIN ITS INVESTIGATION

HAS THE POWER TO MAKE ITS WITNESSES TESTIFY, IS THE RULING

Rev. J. W. Dunning and Messrs. Leslie C. Turley and Harry Strong, who were named by Mayor Adam Frick to probe the accusations made by the Star against Dr. Jos. Lake and the public safety department, met at Mr. Turley's office, Friday afternoon, and were pleased to hear from City Solicitor Stanley McCall that they had legal authority to compel witnesses to appear and give testimony.

Mr. McCall informed the committee of his findings verbally and also turned over to it a written opinion which is as follows:

Portsmouth, O., Mar. 5, 1915.
Rev. J. W. Dunning,
Mr. Harry H. Strong,
Mr. L. C. Turley,

Gentlemen: Your communication under date of March 4, containing a request for an opinion on your authority as members of the Probe Committee, appointed by the Mayor, received.

In answer thereto, I will cite the following section of the Ohio General Code, to-wit:

"Sec. 3792. At any time the mayor may appoint competent disinterested persons, not exceeding three in number, not more than two of whom shall be of the same political party, to examine without notice the affairs of any department, director, officer or employes in the city government, for the purpose of ascertaining the facts. In connection with such examinations the mayor or such appointees may compel the attendance and testimony of witnesses, administer oaths and examine such persons as they deem necessary, and compel the production of books and papers. The result of the examination shall be recorded in the office of the mayor and transmitted by him to the council without delay. The council shall provide the examiners reasonable compensation for such services."

This section provides that your committee shall not exceed three in number and further that not more than two members thereof shall be of the same political faith, and hence your committee should determine whether it consists of more than two members of the same political party.

The section itself is I believe, self explanatory and will answer the question you have stated in your letter.

Very truly,
H. STANLEY McCALL,
City Solicitor.

The committee decided to begin immediately its investigation. It will enter upon its work by asking the Morning Star publishers to file before noon Saturday with each member of the committee a copy of the original accusations as contained in the issue of that paper, February 28th and any and all such additional information that they may have that will aid the committee in making its investigation.

The committee will confine its investigation absolutely to the original charges made against the director of public safety, and the matters under his control.

It will hold its first meeting Saturday evening at 7 o'clock at the city council chamber and hopes to meet daily thereafter except Sunday at the convenience of the members, hoping to conclude the entire investigation by the end of next week. The meetings will be executive sessions with no one present save the principals, the witnesses and representatives of the press.

The committeemen declare their only object in serving is to do their duty as citizens and to get at the truth as quickly and promptly as possible.

The statutes provide that not more than two members of the committee shall be of the same political faith. Messrs. Turley and Strong are Republicans while Rev. Mr. Dunning has always been and still is an Independent voter.

F. J. BAKER IS BACK FROM SHOE MEET

Frank J. Baker, "Sleepless Shoeman" of Gallia street, returned last evening from Columbus where he attended a three days session of the Retail Shoe Dealers of Ohio, which was held at the Southern Hotel. Mr. Baker was honored by the directors of the association by being placed at the head of the nominating committee. It is needless to add that the slate Mr. Baker prepared went through without a crack. He was especially pleased with the election of A. F. Sloan, of Oxford, was was unanimously chosen president. Mr. Sloan is a personal friend of Mr. Baker and is fully equipped for the duties of president. He is one of the foremost shoe men of the state, being a hale follow well met. While in Columbus, Mr. Baker took advantage of seeing David Warfield in "The Auctioneer," one of the best plays on the American stage.

WOMAN COULD HARDLY STAND

Because of Terrible Backache. Relieved by Lydia E. Pinkham's Vegetable Compound.

Philadelphia, Pa.—"I suffered from displacement and inflammation, and had such pains in my sides, and terrible backache so that I could hardly stand. I took six bottles of Lydia E. Pinkham's Vegetable Compound, and now I can do any amount of work, sleep good, eat good, and don't have a bit of trouble. I recommend Lydia E. Pinkham's Vegetable Compound to every suffering woman."—Mrs. HARRY FISHER, 1825 Dounton St., Nicetown, Pa.

Another Woman's Case.

Providence, R. I.—"I cannot speak too highly of your Vegetable Compound as it has done wonders for me and I would not be without it. I had a displacement, bearing down, and backache, until I could hardly stand and was thoroughly run down when I took Lydia E. Pinkham's Vegetable Compound. It helped me and I am in the best of health at present. I work in a factory all day long besides doing my housework so you can see what it has done for me. I give you permission to publish my name and I speak of your Vegetable Compound to many of my friends."—Mrs. ABEL LAWSON, 126 Lippitt St., Providence, R. I.

Danger Signals to Women

are what one physician called backache, headache, nervousness, and the blues. In many cases they are symptoms of some female derangement or an inflammatory, ulcerative condition, which may be overcome by taking Lydia E. Pinkham's Vegetable Compound. Thousands of American women willingly testify to its virtue.

It's cheaper to move than pay rent—get Flannigan to do it. adv 4-3

Jansen cut prices on Flour, Sugar, Potatoes, Groceries. Page 8.

OPENINGS COMING

It was announced Friday that the Anderson Bros. company and Marting Bros. & company would hold their annual spring openings on Thursday, March 11.

Inquiry made at other stores brought out the information that they had not definitely fixed a date for their openings, and that two or three were figuring seriously on not having a formal opening this season.

SOAP ON HAIR CAUSES DANDRUFF, SCALP GETS DRY, HAIR FALLS OUT

After washing your hair with soap always apply a little Danderine to the scalp to invigorate the hair and prevent dryness. Better still, use soap as sparingly as possible, and instead have a "Danderine Hair Cleanse." Just moisten a cloth with Danderine and draw it carefully through your hair, taking one strand at a time. This will remove dust, dirt and excessive oil. In a few moments you will be amazed, your hair will not only be clean, but it will be wavy, fluffy and abundant, and possess an incomparable softness and lustre.

Besides cleansing and beautifying the hair, one application of Danderine dissolves every particle of dandruff; stimulates the scalp, stopping itching and falling hair. Danderine is to the hair what fresh showers of rain and sunshine are to vegetation. It goes right to the roots, invigorates and strengthens them. Its exhilarating and life-producing properties cause the hair to grow long, strong and beautiful.

Men! Ladies! You can surely have lots of charming hair. Get a 25 cent bottle of Knowlton's Danderine from any drug store or toilet counter and try it.

NEW BOSTON

The members of the Ladies' Aid Society of the Christian church gave a surprise party on Mrs. Thomas O'Neal at her home on Gallia pike Thursday in honor of her nineteenth wedding anniversary and birthday anniversary. Refreshments of ice cream and cake were served. Those present were Mrs. Emma McCay, Mrs. Ida Rose, Mrs. Robert Meeks, Mrs. A. B. Griffin, Mrs. George Griffin, Mrs. Belle Robinson, Mrs. George Dever, Mrs. Jacob Deemer, Mrs. Roy Coburn, Mrs. Randolph Smith, Mrs. Lloyd Flemming, Mrs. Birch Hunt, Miss Bessie Flemming, and Mrs. O'Neal.

A baby girl was left at the home of Mr. and Mrs. Anson Chamberlin of East Rhodes avenue by Mr. Stork Thursday evening. The proud father is an employee of the Breece plant.

Robert Shoemaker, who was arrested several days ago in Sciotoville by Constable "Dad" Davis, was given a hearing before Squire William McManes, Thursday evening. Shoemaker pleaded not guilty to a charge of selling a watch he knew was stolen property. He was bound over to the grand jury on $200 bond. The charge was preferred against Shoemaker by Henry Holmes a former resident of Star Yards, who claims the watch was taken from his home while he lived there.

Council and school board will meet in adjourned sessions at the town hall Monday evening. Council will sell $2500 bonds for fire fighting apparatus and the school board will let the contract for the erection of the four room addition to the Stanton avenue school.

The W. O. W. lodge held its regular meeting Thursday evening. The boxing match between Jesse Payton and Judge Burchett provided quite a bit of amusement for the members after the routine business was disposed of.

Dr. T. A. McCann and family are expected in the village in a few days to occupy the Nancy Elhoff home on Gallia pike. Dr. McCann who has been a physician of Waverly for several years, will open an office in the village.

Mayor J. S. Davis will turn over his picture show tonight (Friday) to Birch Hunt's Christian Sunday school class. The proceeds will go into the fund for the completion of the new church.

The Daughters of America will hold their regular meeting Friday evening in Davis hall.

Mrs. Elizabeth Wolfe, who makes her home with her daughter, Mrs. Nancy Wolfe of 13 East Rhodes avenue, has been seriously ill for several days.

Mrs. Philip Emmert of Gallia pike, left for Columbus, Thursday to visit her son and daughter-in-law, Dr. and Mrs. Carl Emmert, dentist.

The steady downpour of rain Friday morning put a stop to all work on laying the water mains and grading in Stewartsville.

Will Canter, Gallia pike grocer, received a fine carload of potatoes Thursday.

Mrs. A. W. Adams is confined to her home on West Stanton avenue with a slight illness.

Edward Wren of 66 East Grace street, who has been suffering with kidney trouble for over four months, remains about the same. He had one of his kidneys removed in an operation at the Hempstead hospital some weeks ago.

Mr. and Mrs. Oscar Sutton of Gallia pike had their home brightened Thursday by the arrival of a baby girl. The happy father is a steel plant worker.

George Lauder, who drives a transfer wagon between the village and the city had his back, left side and wrist injured Thursday when he fell from his wagon in front of the John Newman feed store on Gallia street, city. Lauder was climbing back onto his seat when the horse gave a sudden start causing him to lose his balance and fall to the street. A physician moved him to his home on East Rhodes avenue where it was reported Friday that he was resting easy. Mr. Lauder took over the transfer business at the death of his brother Paul Lauder.

For moving call H. Cockrell, New Boston, phone 754-B. adv 1-6

That Tired Feeling Or Brain Fatigue

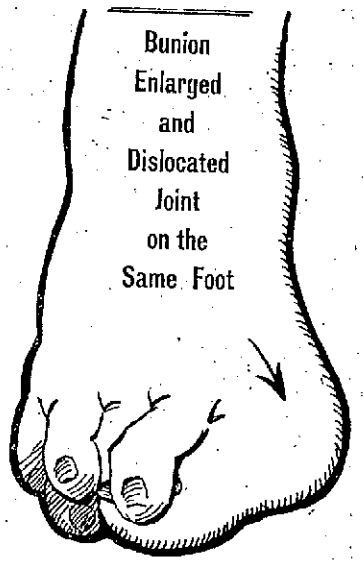

which envelopes the entire anatomy and makes YOU FEEL TEN YEARS OLDER than you are. This is due to the fact that your FEET ARE WORN OUT. Is it not good reasoning? Just LOOK at these illustrations and think.

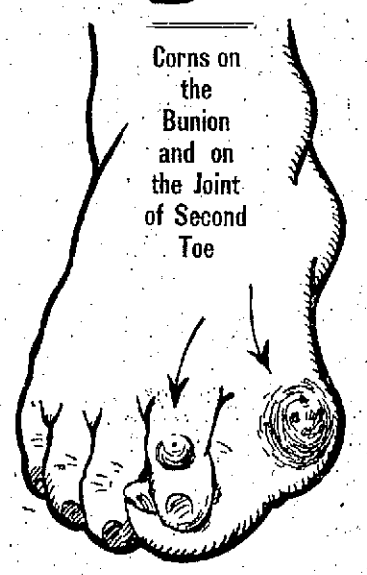

Pain Starts In the Feet And Ends In The Brain

This illustration shows how the outer system of nerves convey the pain from the feet to the brain.

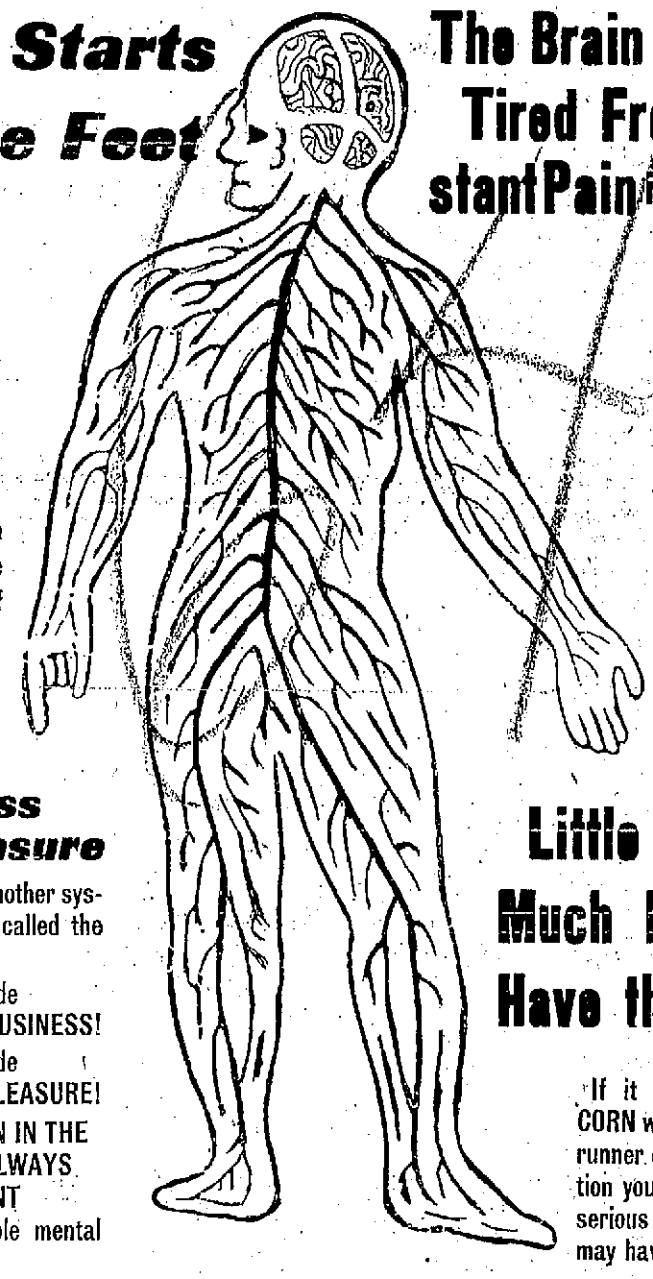

The Brain Becomes Tired From Constant Pain in the Feet

The brain acts as the clearing house for the entire body and WE CROWD BUSINESS, PLEASURE and constant PAIN into it from morning until night. WHAT MIGHT We EXPECT?

Business and Pleasure

enter through another system of nerves called the inner system.

You can lay aside BUSINESS!

You can lay aside PLEASURE!

BUT THE PAIN IN THE FEET IS ALWAYS PRESENT which is a terrible mental strain.

Little Pain or Much Pain Will Have the Effect

If it is nothing but a CORN which is only a forerunner of worse complication you can realize what serious effects your feet may have on the body.

I Guarantee You Relief

THE PRICE OF ONE PAIR OF SHOES is very small and THAT IS ALL YOU PAY, but you get the advise and attention of expert shoe fitters who are not only capable but our enormous stock of BEAUTIFUL, STYLISH, COMFORTABLE SHOES makes it possible for us.

Henry H. Winter

ORTHOPEDIC SPECIALIST. WINTER'S ECONOMY SHO STORE

DO YOU GET YOURS?

When you buy clothing it should be more than an exchange of so many dollars for so much merchandise.

The responsibility of the merchant should last until the garment is worn out.

We are showing This season a big Variety of **$15 SUITS**

EVERY ONE GUARANTEED

to be of all wool fabric, perfect in workmanship, shape retaining coat front and absolutely fast color.

A NEW SUIT FOR ONE THAT FAILS TO GIVE SATISFACTORY WEAR AND SERVICE.

MAKE US PROVE IT

Lehman's

THE LIVE STORE---INSURES YOUR CLOTHES

EXHIBIT Big Program Special Orchestra | Tonight — "In Fear Of His Past" 2 Reels "BILL AND ETHEL AT THE BALL" Comedy | To-Morrow "The Beggar Child" 2 Parts | "Leading Lizzie Astray" Keystone Comedy

Favors At Dance Given A Scoring

The current number of The American Issue has an article signed "Elizabeth Flood," in which sarcastic comments are made in reference to a recent dance at the Elk hall in this city. Favors used for the various dances come in for criticism, and it is alleged that as a "Home, Sweet Home" favor, small bottles of whiskey were handed to the ladies to give to their partners, same being carefully wrapped in tissue paper, in boxes, and tied up with pink ribbons. It is stated that the souvenirs caused quite a sensation and not a little indignation among the guests at the dance, and that the committee came in for criticism.

The article is cleverly written and is bitterly indignant at the idea of such actions occurring in this day and age. It says that the news spread around to such an extent that it did not need the publicity of the newspapers to circulate it.

MR. GRIMES WEAKER

H. S. Grimes' condition was not improved on Friday, and he seemed to be gradually growing weaker. The improvement noted earlier in the week has not been sustained. Several small hemorrhages of the bowels has tended to further weaken Mr. Grimes.

Joins Popular Club

H. A. Bierley joined the Do It Now Club Friday when he awarded a contract to repaint one of his houses on Robinson avenue.

Judge Noah Dever received a letter Friday from his daughter, Mrs. Frank Moulton, who is in the Bethesda hospital in Cincinnati. Mrs. Moulton wrote the letter herself and says that her condition is considerably improved.

HOFF'S LINIMENT RELIEVES PAIN INSTANTLY

The greatest enemy of pain is Hoff's German Liniment. And more than 18 years' use in thousands of homes has proved it. The next time you are bothered with Rheumatism, Aching Joints and Muscles, ask your druggist for a bottle of Hoff's German Liniment and rub the aching parts and pain quickly disappears. This famous Blainless, greaseless, almost odorless preparation is as pure and white as snow. It won't soil the finest clothes.

Hoff's German Liniment is an unequaled remedy for Rheumatism, Lame Back, Neuralgia, Sore Throat, Cold on the Lungs, Cold in the Head, Bruises, Sprains, Aching Joints, Sore Feet, Corns, Bunions, etc. Taken internally it quickly cures Colds, Coughs, Croup, etc. It is powerful and penetrating. Fine for children. Nothing like it in existence for stopping pain. It is a pure white emulsion of camphor cream with other pure, harmless, effective ingredients. Hoff's Liniment does not leave pores clogged like camphorated oil alone.

Sold in handy bottles by all druggists—a quarter pint for a quarter, large family size, 50c. Results absolutely guaranteed, or druggist will return your money without argument. Accept no substitute.

The Movies

"THE ITALIAN"
Paramount Masterpiece
Columbia Tode.

In the character of Beppo Donnetti, George Beban gives a masterly example of what an actor who is alive to his role and can feel his part, can do in the way of holding an audience in sustained tension.

By facial expression and the natural gestures with the hands he is capable of depicting so many different phases, so many different emotions, that though the action is only on the screen, we wonder why it is said that the screen has its limitations. It is nothing less than wonderful.

Coupled with good clear photography, well-chosen interior settings, and a few startling innovations, such as hanging on the running-board of a rapidly moving automobile, being thrown off by a kick in the face, and so on, the acting of Beban makes a rather pleasing and interesting production out of a story whose plot is nothing out of the ordinary.

The story of the immigrant toiling in a foreign land to earn enough to bring his prospective bride to his side from their native land, and their subsequent struggles to subsist on the barest living wage, has been used over and over again.

But with the help of about 1,500 feet of film devoted to scenes in the native Italy, and the introduction of the political boss in the city of the land of the free, a rather novel twist is given to the story, and it makes a better one than the average.

On release from prison, where he has been sent for trying to get milk for his dying child, Beppo learns of the child's death and holds the political boss indirectly responsible. Remembering past favors rendered by him to the boss he had expected help from that quarter only to be literally thrown in the gutter.

Learning of the illness of the boss' baby, a few days later Beppo, by impersonating a peddler, secures entrance to the house. He hears the doctor tell the father that the slightest sound or shock will prove fatal to the child, and when the child is left alone for a moment, Beppo attains the side of the crib. Raising aloft the glass shade of a lamp, he is about to dash it to the floor when a slight movement of the child's arm brings to mind that his own child was wont to make the same gesture. Gently lowering the shade, Beppo steals away.

Altogether the scenes in the last 1,000 feet are heart-rendering, and the pathos as expressed on the face of Beppo and his wife, Annetto (Clara Williams) is enough to move the average audience to tears. The story interests, is well told, and it should be well received by any appreciative audience.

At The Temple

The Temple theatre program for tonight is entitled "After Twenty Years," a Reliance, starring Arthur Muckley as a modern Rip Van Winkle, played by your favorites Florence Crawford, Arthur Markley and Gene Palletta. The second reel, "Sergeant Jim's Horse," a Kay-Bee featuring Shorty Hamilton as Sergeant Jim. The third entitled "On the Table Top" is a clever detective play, featuring Billie West, Walter Long, Richard Cummings, and W. E. Lawrence. With Fatty and Mabel playing the fourth reel, our program is a dandy this evening. Pearl White, stunning and lovable star, at the Temple theatre Wednesday evening.

The Arcana

For those who have the habit of going to the Arcana, the feature tonight will be of natural interest, being a three reel Imp. "She Was His Mother," a real story shown upon a screen of clearness, and will bring back to memory a true story of a mother's love. The admission to this great picture is 5 cents, this being the rule for this popular photo playhouse. Don't miss it and don't forget the price.

The Arcana played to one of the biggest days in its history last night, the attraction being the "Master Key," one of the really strong western dramas of the age. Manager Potts is ever looking to the interest of his patrons and enters to the best features in the show world. The "Master Key" will appear at the Arcana every Thursday, afternoon and night, until further notice. The second episode was shown last night and it was a thriller.

At The Exhibit

"In Fear of His Past" is the title of the two reel feature that is being offered at the Exhibit tonight. In addition to this production is shown a cracking good comedy entitled "Bill and Ethel at the Ball."

Saturday's offering is a two reel feature entitled "The Beggar Child," starring Edward Coxen, John Steppling, Winifred Greenwood, George Field, Charlotte Burton and King Clark. The supplementary picture is "Leading Lizzie Astray." Don't forget the special music every night.

At The Brady Tonight

The Brady theatre tonight offers a strong mystery drama, "The Mystery of the Throne Room," with Francis Ford and Grace Cunard. Remember this is another one of "My Lady Raffles" series, which is complete in two parts. Also an educational picture, showing the news from all parts of the world. The fourth reel is a comedy drama entitled "Winning the Prize." Tomorrow is the big feature day again, "The Master Key" serial story, seventh episode, positively the most exciting picture ever thrown on a screen. Besides "The Master Key" will be shown a two reel society drama entitled "Collingby Pearls," and a rip-roaring L. K. comedy, entitled "Cupid In the Hospital."

DR. ALBERT F. SNELL

Of Snell's Private Sanitarium of Cincinnati, O., will be in

Portsmouth, Ohio.

—ON—

Saturday, March 6th.

—AT—

Manhattan Hotel

One Day Only

Where he will meet his patients

Dr. Snell Treats Chronic Diseases of BLOOD, SKIN, BOWEL, LIVER, NERVOUS, KIDNEY, STOMACH, BLADDER, HEART and LUNG diseases, RHEUMATISM, CATARRH, DROPSY, EPILEPSY, LUMBAGO, BRONCHITIS, ST VITUS DANCE, SCROFULA, SORES, ULCERS, GOITRE, GROWTHS and GENITO-URINARY DISEASES.

TERMS: $3 to $5 PER MONTH
Including Medicines

Address all communications to
DR. ALBERT F. SNELL, Sr.
1054 Wesley Ave., Cincinnati, O.

Janser cut prices on Flour, Sugar, Potatoes, Groceries. Page 8

SOCIAL NEWS

Mr. and Mrs. J. M. Stockham's home on Offnere street, was the scene of a delightful entertainment last evening, when she gave a musicale for the benefit of the Trinity Methodist Woman's Foreign Missionary Society. The rooms were filled with guests, who enjoyed the excellent program, as follows:

Two Pianos—Mrs. S. R. Crawford and daughter, Miss Ruth Crawford.

Vocal—Mrs. C. L. Strecker.

Piano—Rev. A. R. Johnson, of Sciotoville.

Violin-Piano—Miss Alice Blake, Mrs. Kah.

Vocal—Miss Kathleitte Stockham.

Sextette—Six girls.

Piano—David Jones.

Vocal—Miss Lollie Anderson.

Eight Hands — Piano — Misses Edna Wilhelm, Lenora Allard, Katherine Halderman and Vesta Stockham.

The program was announced by Miss Vesta Stockham.

Mrs. George Kah accompanied Miss Blake. Mrs. Crawford played for Mrs. Strecker and Miss Lollie Anderson. Miss Edna Wilhelm played for Miss Katherine Stockham, with violin obligato by Miss Blake.

Miss Margaret Quinn played for the sextette.

At the end of the program fruit punch was served and Mr. Stockham passed luscious Grimes Golden apples. Mrs. Stockham is president of the Woman's Foreign Missionary Society and cleared $35, which she will present to the society.

Mrs. Alexander Altsman was seventy years old yesterday, and to celebrate the event her children successfully planned a surprise dinner. In the afternoon her daughter, Mrs. Nathan Crabtree, took her down town on a shopping tour, and during their absence other members of the family were preparing an elegant turkey dinner at her home on Lincoln Hill, and on her return she found everything in readiness for the happy event. The table was adorned with pink carnations. Covers were laid for Mr. and Mrs. Nathan Crabtree, of Cincinnati, Mr. and Mrs. W. D. Altsman, son Varner and daughter Elizabeth, Mr. and Mrs. Earl Clare and family, Misses Jean, Josephine, Minnie and Martha and Robert Clare, Mr. and Mrs. Earl Clare, Jr., and Mr. and Mrs. Alex Altsman. Mrs. Altsman was presented with beautiful flowers from her grandchildren.

Mrs. Clara Childs and children, Georgia Evelyn and Maurice Vernon, have gone to their home in Williamson, W. Va., at the end of a visit at the home of Mr. and Mrs. George Edwards, on Lawson street.

The Merry Twelve Club met yesterday afternoon at the home of Mrs. Arthur Stewart, where there were two guests, Mrs. Henslon and little Robert Walker. The afternoon was spent in sewing, after which refreshments were served.

Miss Hazel Edwards will spend the week-end with home folks in Oak Hill.

Mrs. Earl Riddle, who was recently operated upon for appendicitis at the Hempstead hospital, continues to improve steadily.

Mrs. John Lewis, of Ninth street, has gone to Grayson, Ky., to visit friends for a few days.

Mr. and Mrs. Ralph Stewart, of Union street, have gone to Wilmington, Del., to spend three weeks with relatives.

Mr. John Dever of Fifth street has gone to Williamson, W. Va., to visit relatives and friends for a few days.

The West Portsmouth W. C. T. U. held a most interesting meeting Thursday afternoon at the Woman's Club parlors. The topic was "The Responsibility of Mothers." Two members were added to the Union. Miss Hennings of the Y. W. C. A., gave a helpful talk on "Whatsoever We Sow that Shall We Also Reap," showing the great need of the obedience in children and total abstinence in mothers. Quite a number took part in the discussion.

Plans were made for a young people's organization. Mrs. Starkman will be in charge of the work. The program was rendered by the Christian church and the program for the April meeting will be in charge of the Trinity women. The next meeting will be held at the home of Mrs. W. H. Fowler, 516 Sixth street, March 18th.

Mrs. Minnie Goltz, of Eighth street, was hostess at this afternoon's meeting of the Kensington Club, of which she is a member. The afternoon's pleasures ended with refreshments.

The Sew and Sew Club held an enjoyable meeting this afternoon at the home of Mrs. Howard Miller, on Sixth street, where the afternoon was spent in needlework, followed by refreshments.

Mrs. Catherine Albrecht, of 1129 Tenth street, is visiting relatives and friends in Huntington, W. Va.

The teachers of the Highland school received the following invitations:

"The Place is the Rest Room,
The Time, half-after three,
The People, the teachers,
The Purpose, wait and see."

After school this afternoon the teachers all assembled in the Rest Room, where they were served with a dainty lap lunch by Miss Bertha Wilhelm, Miss Elizabeth Rockwell and Mrs. Bertha Sowers Wheeler. Each teacher received a heart, a candle and a match. They lighted the candles, held them near the hearts, and when heated the invisible writing showed the names, "Norris-Wikoff, March 30th, 1918," announcing the near approaching marriage of Miss Elizabeth Norris, a popular teacher of the Highland school, and Mr. Everett Wikoff, employed as traveling salesman for the Stockham Company. This announcement seems to be a forerunner to other events, as it is rumored that four other teachers will soon follow in the foot-steps of Miss Norris, who has handed in her resignation as teacher, to take effect March 26th.

The Tuesday Afternoon Sewing Club will be entertained next Tuesday afternoon at the home of Mrs. Alan Simpson, on Second street.

The Portsmouth Reading Club will be entertained next Monday evening, March 8th, at the home of Dr. and Mrs. R. O. Le Baron, on Second street.

The Christian church of Sciotoville will give a reception Saturday evening in the Odd Fellows' hall of that place, in honor of the new members. The old members are all invited to meet the new members.

The Ladies' Aid Society will serve refreshments of ice cream, cake and coffee free of charge, which will follow an interesting program of music and recitations.

The Buckeye Kensington Club will be entertained next Wednesday afternoon at the home of Mrs. Spencer Cole, on Second street.

The Westminster Circle of the Second Presbyterian church met last evening at the home of Miss Ruth Patton, on Franklin avenue. Three new members, Marie and Mary Harper and Mildred Brown, were added to the list. There were thirty-one present, including two new members. Arrangements were made for an entertainment to be given March 10th. Miss Dorothy Dowling was elected delegate and Genevieve McIntosh alternate to the Presbyterian meeting to be held in Ironton, April first. At the end of the business Mrs. Patton, mother of the hostess, served refreshments. The next meeting will be held at the home of Miss Margaret Stabler, on Fourth street.

Mr. Nathan Crabtree will leave tomorrow for his home in Madisonville, leaving Mrs. Crabtree for a longer visit with her parents, Mr. and Mrs. Alex Altsman.

The starting of a Day Nursery is again occupying the minds of the club women. Mrs. Howard Sellards, president of the City Federation of Women's Clubs, and Mrs. George Shaff, chairman of the committee, are interested in this work and would like suggestions from any one. About a year ago, when Mrs. George W. Grimes was president of the Federation, plans were made for a Day Nursery, but there seemed to be no available funds on which it could be run. If mothers who have no place to learn their little ones when out at work could notify the committee that their children would be left at a Day Nursery and that there would be enough children to justify the starting of this good work, arrangements might be made and it would be easier to carry on the work, if the mothers would promise to avail themselves of such a home for their little ones, where they could have all the comforts of a good home during the mother's absence.

The All Saints' Frances Badger Guild held a sewing meeting last evening at the home of Miss Katherine Moeller, on Ninth street. Miss Ruth Thompson will be hostess at next Thursday evening's meeting.

Mrs. Joseph Reisner entertained the Chat Club yesterday afternoon, where an elegant three course luncheon was served. The table decorations were in keeping with St. Patrick's Day. In the center of the table was a cupid dressed in green and surrounded by a cluster of white carnations. The favors were small green silk flags with the name of the hostess and the date of the meeting. Mrs. Peter Warsaw will be hostess at the next meeting.

The Ladies' Aid Society of the held an interesting meeting yesterday afternoon at the home of Mrs. Weddebrook, on Eleventh street, where Mrs. Philip Streich was the assisting hostess.

The T. B. C. was delightfully entertained last evening at the home of Miss Elma Streich. Art needlework preceded dainty refreshments. Mrs. Clemens Switalski will be hostess at the next meeting, Monday evening, March 22nd.

Wear your tailor

Our Easter Woolens Bring Messages of The Spring Time!

You don't have to confine yourself to a small assortment of ready-mades or a flashy display of "cheap" tailor's patterns. The best dressed men on Easter will be wearing clothes tailored to their individual order by

Ed V. Price & Co.

Let us show you their handsome all pure-wool fabrics for Easter.

The prices are easily within your income

J. W. Russell

Exclusive Local Dealers Ed V. Price & Co.
505 Chillicothe Street

DO IT NOW---HAVE YOUR SIDEWALK PAVED
CALL ON
WEATHERS & COLEGROVE
Contractors and Engineers
Phone 1744. Room 52, Turley Building

LET US REPAIR YOUR WATCH

We do watch repairing as good as it can be done by skilled watch makers.

Our Prices Are Reasonable

It's not how cheap—but how good work can be done.

Satisfaction guaranteed

OTTO ZOELLNER & BRO.
415 Chillicothe Street

HAVE YOU TRIED IT YET?
La Cocina Cigar
On sale by 250 dealers in Scioto County
The Greatest
5c
Cigar you ever enjoyed
Stanton & McMahon
Distributors
Good Cigars in perfect condition
"THE SMOKE HOUSE"
829 Gallia Street
Phone 1426

The Liver is the Road to Health

If the liver is right the whole system is right. CARTER'S LITTLE LIVER PILLS will gently awaken your sluggish, clogged-up liver and cure constipation, upset stomach, inactive bowels, loss of appetite, sick headache and dizziness. Purely vegetable. You need them.

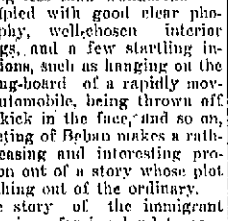

Small Pill. Small Dose. Small Price.
The GENUINE must bear signature

Brent Good

Bring Prescriptions Here

Let us fill the prescription the doctor gives you. We can wholly be relied upon to put them up correctly. We are certain of what we do when we fill prescriptions. We read the doctor's orders carefully and use only ingredients he tells us to. We are extremely careful not to make the slightest mistake. This is the most important.

GEORGE FREUND
DRUGGIST
GALLIA AND OFFNERE STREETS

New Spring ....Goods....

I have just received a new shipment of Spring goods, consisting of CALICO, GINGHAM, PERCALE, CREPE, HOSIERY, UNDERWEAR, MUSLIN, ETC.

Hardware and House Paints

have also been added to my stock.

Before purchasing your Spring goods come and inspect our stock.

Why not buy your goods from me where you can buy everything - - GROCERIES, DRY GOODS, SHOES, HATS, CLOTHING, HARDWARE, TINWARE, HARNESS, HOUSE PAINTS, QUEENSWARE, GARDEN AND FIELD SEEDS.

Feed, Flour and Meal

I will give credit to anyone who can furnish satisfactory reference.

F. M. Roberson

FULLERTON, KY.

The ARCANA Tonight

"SHE WAS HIS MOTHER"—Three Reel Imp.
ADMISSION, 5 CENTS

GALLIPOLIS TO PLAY HERE TONIGHT

Tonight at eight o'clock in the local high school gym a Portsmouth basketball five representing P. H. S. will clash with a quintet from Gallipolis high school for the first time in the history of local high school basketball. An athletic team from Gallipolis has never engaged in battle with a local high school team in any kind of sport.

Coach Cornetet has made a big change in the lineup. Sub-center Fout will go to the right forward position in the place of Swissheim, captain. York will play the other forward. Test will be at center in all games. With Fout and York at forwards Wilson will have to give way to Swissheim who can play guard as well as forward. The locals will not have a permanent lineup as in some games Wilson will come in at guard and Swissheim and Fout will play forwards, leaving York out of some of the battles.

Test, the local center still carries the honor of throwing the most goals so far this season. He has thrown 40 field baskets and 15 fouls, while Captain Swissheim who won fame last season as a basket tosser has only made 22 field goals and 4 fouls. Test, who towers over six feet in heighth does not throw or toss the ball into the net, but just simply puts or drops it in. His height enables him to reach within a few inches of the top of the basket. Coach Cornetet has drilled the locals in new signals and team work.

The management of the Piketon high school basketball team has written for a game with a second team representing P. H. S. No date or place was mentioned, but if the locals go there the Red and Blue will be represented by Nolter, Dunwell, Edwards, Morris and a center to be chosen later. Saturday night the locals will go to Huntington for a game.

Wagner Signs

Pittsburgh, March 5—Honus Wagner, the veteran shortstop, signed his 1915 contract with Pittsburgh club here today. The contract which calls for $10,000 per year, was the sixteenth he has made with the local club. Twenty-five Pirates will leave here Saturday night for Dawson, Ky., where the spring training will begin.

Players Show Real "Pepper"

The rapidity with which the players assembled this spring was vastly pleasing to Manager Herzog. There are very few absentees, and everybody will be on hand before the end of the week. Last year the boys came straggling in at irregular intervals, some of them never showing up till the training trip was nearly over. Apparently, they are interested in the work this spring, and do not wish to miss any of the doings.

TO ENTERTAIN LOCALS

Huntington, W. Va., March 5—Huntington basketball fans are looking forward to Saturday night when the Portsmouth High school five meets the Huntington High school team. The game will be played at the armory. There is a great deal of rivalry between the two teams

According to reports last night a delegation from Portsmouth will accompany the River City quintette. It is planned to entertain the visitors following the game at the high school.

Jansen cut prices on Flour, Sugar, Potatoes, Groceries. Page 8.

IS FREE AGENT

Chicago, Mar. 5—Henry O'Day, after serving the National league as an umpire for 16 years and as a manager for two years, has been declared a free agent. He is considering offers, he said today, from the American and Federal leagues.

JOE MANDOT AND BROWN MATCHED

Superior, Wis., Mar. 5.—Pal Brown, of Minnesota and Joe Mandot, of New Orleans, were matched today to meet in a ten round bout at Superior April 9. The articles call for 133 pounds at 3 o'clock.

TRACK DUAL

Chicago, March 5.—Track athletes representing the University of Chicago will meet the team from Ohio State University here tonight in the first dual meet ever staged between the two institutions.

PIANOS—PLAYER PIANOS
At close prices for quick sale. Big stock at Creekbaum's, 1021 Fourth street. 1-6t

GRAND OPENING

SATURDAY, MARCH 6!

On Saturday, March 6th 1915 our doors will swing open to the public. And the men of Portsmouth who have paid $25.00 to $30.00 before for their clothes will see something that will open their eyes. We will have on display over 500 snappy up-to-date Patterns, right from the choicest Mills of the Country. Every garment of ours is tailored by very experienced men and carefully watched so that every little detail which you order is carried out. Our pleasure is not only in selling you a suit but in satisfying you with it after it is finished. All we ask is that you give us a call. Samples cheerfully given for comparison.

Every Garment Made To Your Measure at

Every Garment pressed and kept in repair for one year.

NO MORE **$15.00** NO LESS

Perfect Satisfaction or Money Refunded!

ALL UNION MADE

CROWN TAILORS

604 Chillicothe St., NEXT DOOR TO PLAY HOUSE Portsmouth, O.

"ORIGINATORS OF $15.00 TAILORING"

Livingston J. Raff

AdArt © Service

Paramount Day--COLUMBIA TODAY--Paramount Day

George Beban in "THE ITALIAN"

A Beautiful Picture of Sunny Italy and "The Ghetto" in New York In Five Interesting Reels. This Picture Is Pronounced One Of The Picture Sensations Of The Year. ALL SEATS 10 CENTS.

AN INJUSTICE IS DONE MISS MARION SAUNDERS IN ARTICLE IN TIMES

An investigation made by The Times discloses the fact that a serious injustice has been done Miss Marion Saunders, whose residence is either Ashland, Ky., or Kenova, or Huntington, W. Va., when The Times published on Tuesday, February 23, a story giving the details of an arrest of a young couple at the Highland school building, late at night. The investigation discloses that the young girl who was arrested lives in this city, and she gave to the police the name of Marion Saunders, and such other information about herself as would lead them to believe that it was her name. The Times secured this information about the arrest, together with the name, from the police and it was so published.

It has since come to The Times that this girl used an alias, and a reporter was detailed to investigate. He traced the girl who was arrested, and she confessed to him that she had given an assumed name when arrested, saying she had heard the name Marion Saunders when in West Virginia, and had supplied the other details to make her story plausible to the police. She said it was the first time she had been arrested, and she thought that she could thus evade responsibility for her actions, not realizing the disgrace that it would cause to the other girl.

The Times wishes to make sincere apology to Miss Saunders for this injustice done her, and the paper and the police regret very much that such injustice was done her through the lie told by the girl who was really implicated. Miss Saunders was not even in Portsmouth at the time of the incident.

Miss Mayme Walters has returned from a visit to relatives and friends in Columbus.

Groceries!

Flour 1 sack Best Spring Wheat Flour	98c
Potatoes, peck, 18c; bushel, 60c; sack	$1.35
Cheese, Cream, per pound	20c
Cheese, Brick, per pound	20c
Milk, 6 small Pet Milk	25c
Milk, 3 large Pet milk	25c
Sardines, 6 cans Oil Sardines	25c
Mustard Sardines 2 cans	15c
Sardines 2 cans in pure Olive Oil	25c
Salmon 2 cans No. 1 Salmon	25c
Mackerel 3 large and fresh	25c
Cod Fish 2 pounds fine quality for	25c
6 Spaghetti, Macaroni or Noodles	25c
Butterine 2 pounds, country roll, for	35c
Pickles 12 Jumbo Sour Pickles	15c
Pickles, Sweet Pickles, per dozen	10c
Pickles, Mixed, per pint	10c
Beans, 3 large cans for only	25c
Beans, 2 quarts Navy Beans for	25c
Beans, Bird Egg, Butter or Colored, for	25c
Hams, California best Hickory cure, pound	12c
Coffee, big special good grade, pound	15c
3 cans Corn for	25c
3 cans Tomatoes for	25c
3 cans Beans	25c
Soap, 8 bars Lenox Soap	25c
10 bars Ivory, Star, Octagon or Naptha	45c

Save our trading stamps for Aluminum Ware.

Armbrister's

Southwest Cor. 11th and Lincoln Sts. Phone 503

Freckle-Face

Now Is the Time to Get Rid of These Ugly Spots

Do you know how easy it is to remove those ugly spots so that no one will call you freckle-face?

Simply get an ounce of othine, double strength, from Fisher & Stretch or any druggist and a few applications should show you how easy it is to rid yourself of freckles and get a beautiful complexion. The sun and winds of February and March have a strong tendency to bring out freckles, and as a result more othine is sold in these months. Be sure to ask for the double strength othine, as this is sold under guarantee of money back if it fails to remove the freckles.

CATHEDRAL BURNED

Wheeling, W. Va., March 5—Fire early today swept Wheeling's $250,000 Masonic Scottish Rite Cathedral from basement to dome and inflicted a loss of $100,000. The fire is still raging in the interior of the structure, but the firemen hope to prevent the loss from reaching a much higher figure. The blaze originated in the basement kitchen and was discovered just before midnight.

No Use To Try and Wear Out Your Cold It Will Wear You Out Instead!

Thousands keep on suffering Coughs and Colds through neglect and delay. Why make yourself an easy prey to serious ailments and epidemics as the result of a neglected Cold? Coughs and Colds sap your strength and vitality unless checked in the early stages. Dr. King's New Discovery is what you need—the first dose helps. Your head clears up, you breathe freely and you feel better. Buy a bottle today and start taking at once.

Fighters Fined

Sam Johnson and Frank Haley were fined $5 each for fighting. Sallie Collins and a women companion named Carter, who were charged with disorderly conduct, were given 20 days in which to leave the city.

Walter Bowman Released

Walter Bowman, one of the youths arrested in connection with the wholesale stealing of automobile robes, was permitted to go home Friday on account of the illness of his mother.

HEAD AND NOSE STOPPED FROM A COLD? TRY THIS

Your cold will break and all grippe misery end after taking a dose of "Pape's Cold Compound" every two hours until three doses are taken.

It promptly opens clogged-up nostrils and air passages in the head, stops nasty discharge or nose running, relieves sick headache, dullness, feverishness, sore throat, sneezing, soreness and stiffness.

Don't stay stuffed-up! Quit blowing and snuffling! Ease your throbbing head—nothing else in the world gives such prompt relief as "Pape's Cold Compound," which costs only 25 cents at any drug store. It acts without assistance, tastes nice, and causes no inconvenience. Accept no substitute.

Made In America

DAY LETTER

WOLFF $10 $15

$15.00 TELEGRAM $20.00

Don't overlook this opportunity. Every man has a right to his own opinion, I think this is a better value than any one has ever offered. Come in, inspect and you will agree with me.

RECEIVED AT 315-317 Chillicothe Street

IT'S A SPECIAL! WEAR ONE EASTER!

Have a SUIT made to order from Pure OSWEGO SERGE

For $15

Made as you want it, High Class Workmanship and Fit Guaranteed. Do it now and Save the Difference. Worthy of a trial order. Hundreds of patterns to select from at $15 and $20.

See Windows

WOLFF $10 $15

See Windows

315-317 Chillicothe Street. Portsmouth, Ohio.

Mother's Club Is For Mrs. Schwartz For School Board

The regular monthly meeting of the Mothers' Club of the Lower Fourth street school building was held Friday afternoon at 3:30 o'clock at the school building with a good attendance present. Several important matters came up for discussion, the most important being the decision of the club to support Mrs. William Schwartz of Sixth street as a candidate for member of the board of education at the election next fall. An effort will be made to line up other organizations in the city in support of Mrs. Schwartz's candidacy.

Other matters discussed were the report of the committee on the cost of moving the bath tub from the Bond street building to the Lower Fourth street building; the advisability of securing a barber to cut the hair of the poor children whose parents are too poor to have it done as often as it should be; the report on the committee appointed to investigate the cost of tuning the piano recently donated the school by Mrs. Charles Wilhelm, and the advisability of installing sanitary towels in the buildings. The committee in charge of the "Baked Social" last Saturday reported that over $20 were realized, which will be added to the relief fund.

Short addresses by Miss Alice Comins, art teacher in the public schools, and Miss Elizabeth Ricker an elementary teacher, also featured the meeting.

Light refreshments and a Victrola concert were enjoyed at the conclusion of the meeting.

Probe Robbery

C. & O. detectives are investigating the robbery, which occurred in their station at Garrison, Ky., Wednesday night. It was stated Friday that they are working on a tangible clue. The thieves "jimmied" a safe, but they only secured a small sum.

Fined By Mayor

Goebel Lambert, an East Portsmouth young man, was fined $20 in police court Friday for alleged disorderly conduct. Lambert had trouble aboard a street car and when ejected by Conductor Geo. Smith is said to have picked up a brick bat in a menacing manner.

REBUILT CARS ON EASY PAYMENTS

$200 to $700 Guaranteed One Year

Enjoy your car while paying for it. $10 down and balance in monthly payments will buy any car under our future delivery plan, at 6% interest will be paid on the deposit.

$50 Down Buys Any Car

Write to-day for FREE 1915 CATALOGUE. Our largest illustrated catalogue we have ever issued. Also WANTED AGENTS everywhere. We are largest dealers of high-grade used cars in the country.

THE CRAIG-CENTRE AUTO COMPANY, INC.

824 Craig Street Pittsburgh, Pa.

John Simpson Also Mentioned In Race

Friends of John Simpson of the East End, member of the firm of Simpson Brothers, and one of the well known residents of the Fourth ward, are discussing his name in connection with the Republican nomination for mayor. They claim that he would carry his ward by a big majority, and are sounding him out with a view to obtaining his consent to make the race, they say. Mr. Simpson has said he would not run for the office.

Tire Prices 60 Per Cent Less

Order your tires now and you will never pay list prices again. Were slightly damaged, 1st quality. Now refinished by factory experts

ALL STANDARD MAKES

Size	Plain Tread	Non-Skid
30x3½	$ 5.85	$ 6.85
30x3½	7.95	9.10
32x3½	8.95	9.95
34x3½	8.95	10.05
33x4	11.45	12.50
34x4	11.95	13.00
36x4	14.05	14.10
35x4½	15.35	17.95
36x4½	16.50	18.00
37x4½	16.85	19.25
37x5	19.75	22.00

Big Stock, all sizes. Write for price list. Cash or money order with purchase.

MONEY REFUNDED IF NOT SATISFIED

GIANT TIRE COMPANY, INC.

6864-7 Baum Blvd., Pittsburgh, Pa.

Largest Mail Order Tire Dealers.

Agents Wanted Everywhere.

"SHINE" :-: :-: :-: OFF DAYS DON'T GO WITH SHINE--NO SIR-EE.

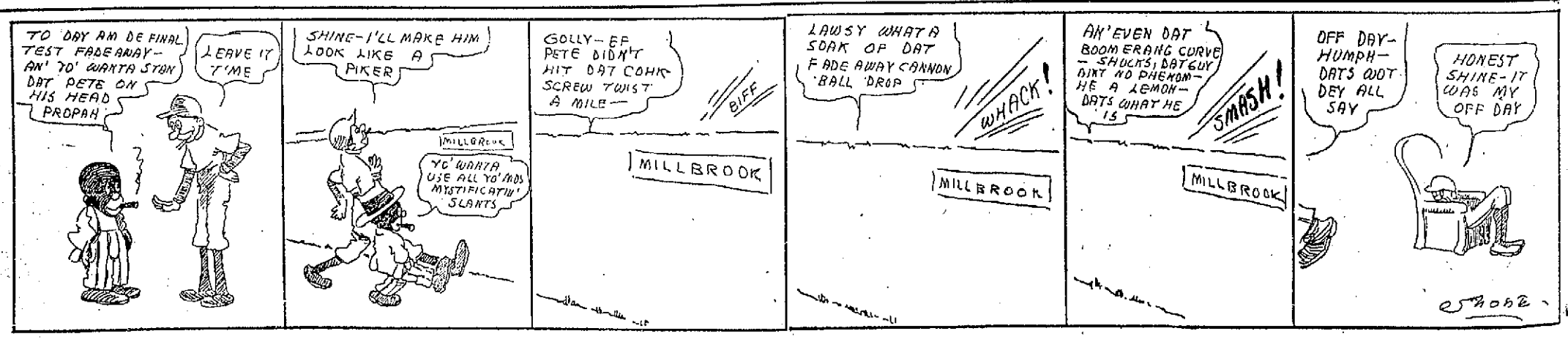

The Rainy Season Is Here: Why not get a Rain Coat or Cravenette. 20 PER CENT DISCOUNT.

Several Fancy Suits and Overcoats At Our Half-Price Wonderful Values.

IT WILL PAY YOU TO INVESTIGATE.

Suits made to measure-$20 and up-Leave your Easter Order Now.

Always Something New

Corner Fifth and Chillicothe Streets

Haas.

WATCH MY WINDOWS

Police Catch Man Who Stole Watch

Within less than a half hour after James Carr, a bartender, reported to the police that he had been robbed of his gold watch valued at $95, Officers Bonzo, Branham and Moore safely landed the thief, Clif H. Mathews, behind the city prison bars, Friday noon.

Mathews, who claimed to be a railroad man of Florence, Ala., seeking employment, was found sitting at a table drinking a glass of beer at the Bank cafe. As the officers neared Fifth and Chillicothe streets with the prisoner, Bonzo saw a watch slide from the prisoner's pants to the sidewalk. Clarence Hodge, manager of the Hotel Portsmouth where the theft occurred, identified it as the missing watch.

Mathews upon his arrival at headquarters began inquiring as to how he would have to proceed to square up the trouble but as he was unable to give bond was locked up.

Mathews had been stopping at the above hotel for two days disappearing at the same time Carr, who had stepped out of his room for a moment, found his watch gone.

A raincoat belonging to W. M. Parr, a second-hand dealer, also was stolen from his room in the Hotel Portsmouth Friday morning.

Treat Children's Colds Externally

Don't dose delicate little stomachs with harmful internal medicines. Vick's "Vap-O-Rub" Salve, applied externally, relieves by inhalation of its vapor and by absorption through the skin. Vick's can be used freely with perfect safety on the youngest member of the family. 25c, 50c, or $1.00.

THE GENUINE HAS THIS TRADE MARK "VAPORUB"

VICK'S Croup and Pneumonia SALVE

TEMPLE THEATRE
THREE REELS OF REAL REALISM
Eleventh, near Lawson

MAY SUCCEED READ

Lexington, Ky., March 5.—Secretary Tom Sheets, of the Lexington club, says an eight-club circuit is planned for the Ohio State league, and that the matter will be settled at a meeting here next week. The cities are Lexington, Frankfort, Richmond and Maysville, Ky., Charleston and Huntington, W. Va., and Ironton and Portsmouth, Ohio. Lon Barringer, of Charleston, and Joe Carr, the present league secretary, are being considered for the office of president, to succeed H. W. Read, of Columbus, who resigned at the meeting in Ironton. Sheets says a six-club league is certain, and that the movement to get Richmond and Maysville in is on, and he believes it will develop into an eight-club circuit.

Impenitent, Where Will You Appear?

ASKS REV. ALBERT L. MARTING

The meeting last night at the Fourth Street M. E. church was well attended and characterized by fervent prayers, spirited singing and gospel preaching; and the blessing of God came in the saving of the precious soul of one woman. The male quartet sang "A Talk With Jesus," the Misses Bertha and Ethel Clansing sang a duet. "Come Unto Me," and the pastor sang a solo, by request, "Lord, Is It I?"

Mr. Marting had as his theme: "Scarcely Saved," a phrase taken from I Peter 4:18. "If the righteous are scarcely saved, where shall the ungodly and sinner appear?" He said in part: "While salvation is full and free, it can be said in a very real sense that we are scarcely saved. That is, salvation is far beyond us, but not beyond God. And for this reason the righteous man, the only one who is even scarcely saved, is not one who stands in his own righteousness but one who has learned to trust in the righteousness of another, even Christ. A glance at great men, who were righteous, if any are, will prove the contention. Noah was not righteous in himself, for he was a drunkard. It was 'by faith' that he prepared the ark. The Bible praises Abraham and Isaac, but not because of the liars that they were. They were made righteous by faith. Moses is considered a great man of God; yet he was a murdered. Still the Good Book numbers him among the elect. He, too, was scarcely saved, and that by faith in the righteous one Luther and Wesley were both men who should have been called righteous if any deserve the name. Yet both boasted of a better and truer righteousness, for 'the just shall live by faith.' Now if those, the best of men, were scarcely saved, where will the ungodly and sinner appear? The ungodly man is the man without God. The sinner is the man that is ready to walk in the rut of the ungodly—those without God—and stumble over sin day in and day out. You are the man, you have shut God out of your life, and are tonight refusing to admit the Christ. Who can alone make you righteous. Impenitent, where will you appear?"

There will be a cottage prayer meeting this afternoon at 2 at the Chas. Miller home, 721 Third St. Services at the church again tonight at 7:15 with special music, and a sermon on, "Heart, Knowledge." All are welcome. Come and be saved.

CASCARETS FOR BOWELS, STOMACH, HEADACHE, COLDS

Get a 10 cent box now.

Are you keeping your liver, stomach and bowels clean, pure and fresh with Cascarets—or merely forcing a passage-way every few days with salts, cathartic pills or castor oil? This is important.

Cascarets immediately cleanse the stomach, remove the sour, undigested and fermenting food and foul gases take the excess bile from the liver and carry out of the system the constipated waste matter and poison in the bowels.

No odds how sick, headachy, bilious and constipated you feel, a Cascaret tonight will straighten you out by morning. They work while you sleep. A 10 cent box from your druggist will keep your head clear, stomach sweet and your liver and bowels regular for months. Don't forget the children—their little insides need a gentle cleansing, too.

TAKES JOB MARCH 9

Upon his arrival in Columbus, Thursday, Arthur Devoss, after a conference with Governor Frank B. Willis and State Inspector T. P. Kurns learned that Wednesday, March 9, was the day fixed for him to assume the duties of the position to which he was recently appointed, architect for the Ohio State Industrial Commission.

Mr. Devoss stated Friday that he would be compelled to spend most of his time in the Capital City. Plans of the heating system as he installed in the new Garfield building were submitted to the state inspector by Mr. Devoss and were approved.

AUCTION! AUCTION!
At the People's Cash Store, beginning Saturday evening 5-2t

Medal Contest

A pretty fair sized audience attended the Silver Medal Contest and concert at the Allen A. M. E. church last evening by the Douglas L. T. L. under the directorship of Mrs. John Evans. The exercises were opened by the Welcome Song by the L. T. L., composed of young girls and boys with Miss Lulu Turner presiding at the piano, after which prayer was delivered by the Rev. W. P. Chapman, pastor of the Pleasant Green Baptist church.

The L. T. L. rendered another selection, "Prohibition Echo Song," which was beautifully rendered. The most inspiring feature of the evening was a splendid recitation by Beatrice Penman who has a remarkably sweet voice.

A quartet composed of six young boys gave the selection, "We'll Turn Down Our Glasses." The quartet was composed of John Irvin, Henry Black, Milton Robinson and Roosevelt Price. At the closing of the program Mrs. L. E. White delivered an eluquent speech. She presented Miss Anna M. Black with a beautiful silver medal for the highest average.

J. H. W.

Will Initiate

The Eastern Stars of Greenup will initiate several candidates tonight and the ritual work will be followed by a banquet. Miss Mary Fullerton, who has charge of the Bell exchange in that village will attend the meeting.

Buy Your Piano or Player Piano NOW and Save Money!

Save $$$$$

Clearance Sale

Of Slightly Used and Shop Worn PIANOS and PLAYER PIANOS

Save $$$$$

FROM MONDAY, MARCH 1ST TO SATURDAY, MARCH 6TH

To clear my floor of all shopworn and discontinued styles of Pianos and Players and make room for the car load of new and latest style instruments recently ordered from the factory, I have decided to offer EXTRAORDINARY INDUCEMENTS to buyers during this sale in order to quickly dispose of the old stock.

Each instrument offered is in fine condition. Several exactly like new and guaranteed to be as represented. Call and examine them and be convinced.

If you want a Piano or Player, at a bargain price this is your opportunity. They will be sold at remarkably low prices for cash or on moderate monthly payments.

The opportunity of a lifetime to buy a High Grade Piano or Player at

A Genuine Money-Saving Price!

Remember the sale lasts but one week, so do not delay seeing these great bargains.
You cannot afford to miss the chance if you ever intend buying an instrument.
Several second hand pianos taken in exchange on Players as low as $90.00. We make a liberal allowance for your old Piano taken in exchange on a new one.

OPEN EVERY EVENING

The Baldwin Co., Pianos

Home phone 403 X 822 Chillicothe Street Floyd E. Stearnes, Rep.

SUGAR

5c Pound

Arbuckles best grade Granulated Sugar on sale at 8 o'clock Saturday morning, pound 5c

ARBUCKLES COFFEE, POUND 16c

FRESH COUNTRY EGGS, DOZEN 18c

LENOX SOAP, 5 BARS 15c

SWEET FLORIDA ORANGES, DOZEN 19c

LARGE JUICY GRAPEFRUIT 3 FOR 10c

Jake Pfau's Raisin Bread

Sold hot from the oven at 3 o'clock

This bread is baked especially for us and comes to us hot from the oven. We will have the Raisin and the Wheat-A-Laxa Bread. Price per loaf 5c

Men's Work Shirts 25c

These are extra special value, good heavy grade blue chambray, cut full size and made with extended neckband and with gussets. Actual 50c value. See our window. Special for 25c

50c Blue Enameled Kettles 25c

Sale Saturday while they last. 6 quart blue enameled covered stew kettles. These are very special value at this price. While they last 25c

517 Chillicothe Street Opposite Post Office

PEPPER'S

ONE TO 25 CENT STORE

WHAT WILL YOU DO AT FORTY?
The International Correspondence School
can set you free.
JOHN J. STRAFFORD
District Manager
35 Bank Building

Wall Paper Selling At Cost Price
W. C. RUDY
Means Longer Service Which
Phone 878 X. 924 Third St.

APRIL FOOL SOCIAL

Arrangements for an "April Fool" social to be given at the lodge hall, Gallia and Gay streets, on the evening of April 1st were made at the regular meeting of the Royal Neighbors held Thursday evening. The proceeds of the social will be used to buy badges and caps for the officers to be used in their lodge work.

One candidate, Mrs. Myrtle Ball, of Grandview avenue, was initiated into membership and the applications of three candidates were balloted upon favorably.

Sunday Services

Rev. J. G. Gordon will preach at Friendship Sunday morning and at Bethel Sunday evening. The revival at McDermott will open Monday evening.

Junden cut prices on Flour, Sugar, Potatoes, Groceries, Page 8.

ATLANTA, 2¼ in. high
WHITBY, 1¾ in. high

ARROW COLLARS

2 for 25 cents Cluett, Peabody & Co., Inc., Makers

SPRING PATTERNS HAVE ARRIVED
Smart, Select and Serviceable
THREE LITTLE TAILORS
GALLIA SQUARE

NOTICE
To All Gas Consumers

When using a gas range, if the flame blackens the utensil, it is because the burners need cleaning and adjusting. If the flame in the heating stove is yellow, it is due to the same cause.

If you are having any of these troubles, notify us, and we will have a man call and adjust your stove.

The Portsmouth Gas Co.

Our Seeds Grow

Complete line of GARDEN and FIELD SEEDS for Spring Sowing.

J. F. Newman & Son

907 GALLIA. BOTH PHONES

Portsmouth Beer

MADE AT HOME Sold At All Bars

"That Better Beer"

It's a Home Product that has more than met every test.

TRY A CASE

Phone Orders Promptly Delivered

The Portsmouth Brewing & Ice Co.
BOTH PHONES 94

BLUE SERGE SUIT SPECIAL

Tomorrow, Saturday, March 6 until 10 p. m is POSITIVELY the last day that you can buy these BLUE SERGE SUITS at these reduced prices

$13.85 Plain Blue and Fancy Serges, always sold for $20 and absolutely guaranteed to be worth every penny, sale price only $13.85

$11.95 Plain Blue and Fancy Serges, 34 to 44, always sold $18. Sale price $11.95

$8.85 Plain Blue and Fancy Serges, a wonderful assortment, always sold for $15. Sale price $8.85

N. B. --- Every Suit guaranteed strictly all wool, not to fade, or your money back. See window display of the Blue Serges.

NEW IDEA CLOTHING Company

AL. HAMMEL Manager 306 Chillicothe Street

Knife Victim's Wife Helps The Defense Of Osey Delaney

The victim's wife testifying damagingly against her husband and in favor of a boarder, thereby strengthening the defense of the accused, was the unusual spectacle afforded at the hearing of Osey Delaney for alleged cutting with intent to kill Jack Moler, which was held in the mayor's court Friday.

Mrs. Moler told of how after she and her husband and baby returned from the home of a relative a few nights ago she undressed the child and also retired herself, causing some surprise to the court and spectators in saying that all occupied one sleeping room since the weather was cold. She said her husband did not want to go to bed until he had some more beer and asked her for a dime. She told him she had no money, having for the moment forgotten about a dime she had in her coat. He went to Delaney, who was in bed, and asked him for money. Delaney reached down into his clothes and produced four dollars, which he said was his board money, and therefore belonged to Moler anyway. Jack said he had not asked him for the board money and seemed to resent it. With an oath he sprang upon the bed, and while choking Delaney with his left hand, was raining blows upon him with his right. She said she began shouting to him not to kill the boy, but he insisted he was going to do so, for he had cut him, he said. She said she ran outdoors, screaming and arousing the neighbors. She had not seen Delaney in the act of cutting, did not know what he did with the knife, and was unable to say how he got his clothes out of the house after the trouble, though he may have gotten them while she was outside summoning help.

She said Delaney had boarded with them for a year and her husband had never raised any objection. She said when she visited Moler at the hospital Wednesday, he did not mention Delaney's name a single time. She said Moler was a dangerous man when drinking, but the nest kind of a man when sober.

The woman became angry when the mayor asked her why she was so intensely interested in her boarder. She insisted there was nothing between her and Delaney and that anyone who doubted her character required but little investigating, as she had lived in the same square on Front street for fifteen years.

Mrs. Robert Lother, a neighbor, told of seing Moler spring upon the other man, who was in bed, and of hearing Mrs. Moler scream, "Don't choke him; don't kill him, Jack."

Mrs. Helen Davis, an aunt of Moler, and who was present at the time of the trouble, said Jack had been the agressor all the way through.

The mayor continued the hearing until Saturday so that Moler, who is rapidly recovering from his wounds, can be heard from. Attorney Theo. K. Kunk defended Delaney. The mayor fixed his bond at $500.

Contractors Busy

Kelley Brothers, local contractors, were recently awarded the contract for paving one and one-half miles of road in Ross county near Bainbridge. They are shipping their machinery and equipment to the location of the work, which they expect to start during the early spring season.

Buick

R. S. Prichard

Reception To Be Given Evangelists

Sciotoville, Ohio, March 5, 1915.

Evangelist Rochester Irwin and wife, who have been conducting a revival at Siloam, Ky., will return to Sciotoville Saturday to attend a reception given in honor of the new members who united with the Church of Christ during the Irwin revival at Sciotoville.

The reception will be held at the I. O. O. F. hall Saturday evening. It will be a get-together and get-acquainted affair, and every member of the church is urged to be present.

Light refreshments will be served free of charge, and the following program will be rendered:

Piano Solo—Mrs. Eva Reynolds.
Reading by Genevieve Bondor.
Vocal Solo—Mrs. Irwin.
Reading by Ruba Mahaffey.
Piano Solo—Mrs. Winifred Bennett.
Reading by Florence Johnson.
Duet—Mrs. Irwin, Mrs. Lemon.
Reading by Francis Halstead.
Quartet—Mr. Billings, Mr. Sloan, Earl Reynolds, Everett Ault.
Reading by Mrs. Kate Bender.
Talk—Evangelist Rochester Irwin.
Violin Music—Florence Rider.

WRITING CONTEST

For the purpose of stimulating interest in writing in the public schools Supt. Frank Appel Thursday secured specimens of the best hand writing in the various grades and will submit them for examination to the pupils of the Steubenville, O., schools. Supt. Appel completed an arrangement of this character with Supt. Erwin, of Steubenville, while in Cincinnati at an educational meeting several days ago. Later on Supt. Erwin, of Steubenville, will have specimens of writing turned out by his pupils sent here for examination. These students had their writing submitted:

First B—Garnet Linderman, Lawson.
First A—Ralph Reed, Campbell Avenue.
Second B—Ruth Backus, Lincoln.
Second A—Zelma Williams, Terminals.
Third B—Edna Handley, Union Street.
Third A—Katherine Graham, Terminals.
Fourth B—Beatrice Cook, Highland.
Fourth A—Alma Abrams, Second Street.
Fifth B—Laura Morris, Union.
Fifth A—Thelma Routt, Terminals.
Sixth B—Maurita Sikes, Bond.
Sixth A—Maud Johnson, Terminals.
Seventh B—Beatrice Atkinson, Offnere Street.
Seventh A—Gladys Williams, Eleventh Street.
Eighth B—Daphne May, High School.
Eighth A—Helen Nye, Bond.

HEARING POSTPONED

The hearing of W. A. Ellsworth, the N. & W. detective whom John Cooper accused of misconduct with his wife and who pleaded not guilty to a disorderly charge was again continued until Saturday morning. Mr. Ellsworth said he had not yet found his principal witness. He has retained Attorney J. F. Johnley to defend him while Attorneys Blair and Kimble will prosecute the case against him.

A. M. E. NOTES

The A. M. E. Sewing Circle met last evening at the residence of Mrs. Narcissia Jones on Thirteenth street. Those present were Mesdames Wm. Sloan, G. Starks, E. White, Wm. Woods, G. White, A. White, L. Payne, S. Payne, M. Polly, E. Melvin, P. Saunders, N. Jones, C. Jones, H. Turner, Rev. Irvin and Lawrence Johnson. A three course luncheon was served by the hostess N. Jones and assisted by Mrs. Carl Parker. The next meeting will be held at the A. M. E. church, on next Monday evening, March 8.

The Junior Stewardess of the A. M. E. church will hold a bake sale Saturday all day, at the McConnell grocery store on 11th St.

Goes To Bluefield

Carl Black, former Times carrier, who only recently returned from Denver, Colo., where he has spent the past year, left here Friday for Bluefield, where he will remain for two weeks visiting relatives and friends.

Call the Interstate when you want a Taxi Cab. Both phones. adv 17-15

Mrs. Nettie Dill is on the sick list.

PAIN GONE! RUB SORE, RHEUMATIC ACHING JOINTS

Stop "dosing" Rheumatism.

It's pain only; not one case in fifty requires internal treatment. Rub soothing, penetrating "St. Jacobs Oil" right on the "tender spot", and by the time you say Jack Robinson—pain comes the rheumatic pain and distress. "St. Jacobs Oil" is a harmless rheumatism liniment which never disappoints and doesn't burn the skin. It takes pain, soreness and stiffness from the aching joints, muscles and bones; stops sciatica, lumbago, backache and neuralgia.

Limber up! Get a small trial bottle of old-time, honest "St. Jacobs Oil" from any drug store, and in a moment you'll be free from pains, aches and stiffness. Don't suffer! Rub rheumatism away.

Henry Cline Gives Splendid Address

A most interesting and educational address was delivered Thursday evening at the regular monthly meeting of General Jacob Smith Camp, United Spanish War Veterans, by Henry L. Cline, a veteran of the Civil War. The address was along the lines of the written and unwritten laws of the Civil war, which was of unusual interest to the younger veterans.

Mr. Cline brought out many interesting facts which the majority of those present were not aware of, and which were listened to with close attention. Many among the audience were from Bailey Post, G. A. R., who also enjoyed the reference to the war in which they participated. At the conclusion of his address Mr. Cline was given a rising vote of thanks.

The lecture was the second of a series that will be carried out throughout the year. The next one will be on the evening of April 8th, the speaker to be announced later.

During the short business session, the application of Charles Myers, of South Portsmouth, was accepted. He will be mustered in at the meeting on April 8th.

LIBERTY CLOTHING CO

214 CHILLICOTHE STREET

OPEN EVENINGS PHONE 1493

Advance Sale

Of Spring's Newest Styles In Women's and Misses'

Coats and Suits

Dozens of beautiful new models in spring's newest fabrics and colors will be on display next week at special prices, to encourage early buying. Wonderful values

$18.00 To $25.00

Men's Spring Suits ..... $10 to $25
Men's All Wool Trousers ..... $2 to $5

CREDIT IF YOU WANT IT

You—Or No One Else cares to be bald. Yet that is what will happen if your hair does not stop falling out.

Rexall "93" Hair Tonic in our opinion is the best hair tonic on the market. Sold only by us—50 cents.

Wurster Bros.

You can have your good times over again WITH A KODAK FROM FOWLER'S 717 Second Street

Kodaks ....and.... Kodak Finishing

Always a complete line of Kodaks, Brownie, Premos, etc. on hand.

We can convert any Kodak into an Auto Graphic. Call and see us, the cost will be very slight compared to the advantages of an Auto Graphic Back.

We have the new No. 0 Brownie and it sells for $1.25

See the latest Eastman Trimming Board, the last thing in trimming boards. Price $5.00.

Wurster Bros.
LEADING DRUGGISTS
The Rexall Store
419 Chillicothe Street

THE NEW SUN TONIGHT - 8:15

THE BARRETT PLAYERS Present The Great Sensational Drama **"Work and Wages"**

With startling electrical effects

Friday night the Country Store Pig, Duck and Chicken Combination Trio

Musical Program By Bode's Orchestra Prices 10, 20, 30, 50c

A Quality Look About Our Suits and Coats!

We are showing the newest up to date styles on the market.
New Spring models in Jacket Suits from ..... $15.00 to $35.00
New Spring models in Coats ..... $6.50 to $20.00
New line of separate Skirts in all the new styles and weaves.
New Spring line of Dresses in Challie, Silk, Poplin and Serges.

A. Brunner & Sons 909-911 Gallia St.

I USE "TIZ" FOR SORE, TIRED FEET

"TIZ" for puffed-up, aching sweaty, calloused feet and corns.

Good-bye sore feet, burning feet, swollen feet, sweaty feet, smelling feet, tired feet.

Good-bye corns, callouses, bunions and raw spots. No more shoe tightness, no more limping with pain or drawing up your face in agony. "TIZ" is magical, acts right off. "TIZ" draws out all the poisonous exudations which puff up the feet—the only remedy that does. Use "TIZ" and wear smaller shoes. Ah! how comfortable your feet will feel. "TIZ" is a delight. "TIZ" is harmless.

Get a 25 cent box of "TIZ" now at any druggist or department store. Don't suffer. Have good feet, glad feet, feet that never swell, never hurt, never get tired. A year's foot comfort guaranteed or money refunded.

Public Saving Half A Million Gallons Of Water Each Day

Since the attention of the public has been called to the waste of water in the city the use of water has dropped from three and one-half million to three million gallons per day, said William Gergens, service director, Friday. This makes a large saving to the city in the cost of operation.

During the inspections made by the water department of the larger consumers many leaks have been found in fixtures, and the owners have been very ready to repair these when their attention was called to the unnecessary expense to the city.

The rules of the water department most often violated are:

Section 3—The following abuses are absolutely prohibited: First: Permitting leaks, or allowing water to flow or escape unnecessarily while washing pavements, sprinkling lawns or gardens, drawing water for filling street sprinkling carts or other purposes. Second: In no case will hose be allowed for the purpose of sprinkling sidewalks, gardens and lawns or washing carriages, or other vehicles with outflow or nozzles greater than one-eighth of an inch in diameter. Any violation of the foregoing rules will subject the offender to having the water turned off immediately, and the unexpired term for which the water may have been paid shall be forfeited.

Section 22: Street sprinklers and garden hydrants must not be allowed to run to waste, nor be converted into jets, neither may they be used for sprinkling or washing adjoining promises. Any violation of this rule will subject the offender to have the water turned off without previous notice.

The inspection of private houses will begin very shortly and where the rules of the water department are being violated the water will be shut off, and the amount paid for the unexpired term will be forfeited.

Attention is called to the fact that the use of a hose without a nozzle, the use of a fixed lawn sprinkler, or the fastening of a hose to a fixed support is prohibited. Consumers wishing to use a hose in a manner prohibited for a flat rate should apply for a meter.

Certain large consumers using part city water and part well water have been paying for this reason less than the full city rate. These will be rated in future as if they used all city water except where the city water used is measured through a meter.

The flat rate system is always unfair to either the city or the consumer and in the past certain adjustments have been made to correct any injustice. No general change in the water rates is being considered by the service department, but in the future all adjustments will be made by placing the consumer on the meter system. While there is no intention to make a general installation of meters at present, certain large consumers will be required to install meters, and private houses using water wastefully will be ordered to purchase meters.

Dandruff Soon Ruins The Hair

Girls—if you want plenty of thick, beautiful, glossy, silky hair, do by all means get rid of dandruff, for it will starve your hair and ruin it if you don't.

It doesn't do much good to try to brush or wash it out. The only sure way to get rid of dandruff is to dissolve it, then you destroy it entirely. To do this, get about four ounces of ordinary liquid arvon; apply it at night when retiring; use enough to moisten the scalp and rub it in gently with the finger tips.

By morning, most if not all, of your dandruff will be gone, and three or four more applications will completely dissolve and entirely destroy every single scale and trace of it.

You will find too, that all itching and digging of the scalp will stop, and your hair will look and feel a hundred times better. You can get liquid arvon at any drug store. It is inexpensive and four ounces is all you will need, no matter how much dandruff you have. This simple remedy never fails.

A Girl and Two Men

One is making his fall shoes do.

The other bought a new pair yesterday.

Which is the most at ease?

Let us help make you presentable with a new pair of our shoes.

$4.00 to $7.00

Criterion Clothing Co.

"Where the Styles Come From"

Join Hike Club

Billy Southworth and "Chuck" McDaniels, two popular local professional baseball players, have joined the "Hike Club". Each morning before breakfast they take a walk around the boulevard and strengthen their wind by climbing up and down the hills north of the city. They are getting in shape for reporting time, which is only a few days off.

Aid To Cupid

Squire A. J. Finney has adorned the front of his office on Sixth street with a huge sign, upon which is printed in large letter his name and the name of his office. A clear view of the sign is possible for two squares on either side of the office, and no love lorn couple in search of a 'squire to marry them need miss him.

Account Filed

Mrs. Margaret Nash, administrator of the estate of the late John D. Nash, filed her first and final account in probate court Thursday afternoon. It showed receipts amounting to $1675.03 from the sale of real and personal property, and disbursements in like amount.

YOU NEED THIS GREAT NERVE TONIC

For Over-Eating, Drinking, Smoking or Overwork of Any Kind Causing Nervousness

Take AMBITION PILLS

Wurster Bros. are having a lively sale of Wendell's Ambition Pills these days because the people of Portsmouth who have tried them know that they tone up the entire system and impart vigor and energy to run down people in a few days and because they are guaranteed to do exactly as advertised, and Wurster Bros. are authorized by the maker to refund the purchase price if anyone is dissatisfied with the first box purchased.

If you feel blue, have lost confidence in yourself, are despondent, weak and tired out, a 50 cent box of Wendell's Ambition Pills is what you need.

Finest prescription for headaches, nervous troubles, poor blood, kidney and liver complaints, malaria, neuralgia, trembling and loss of appetite. They never fail to end constipation.

Get them at Wurster Bros., and dealers everywhere for 50 cents. Mail orders filled, charges prepaid, by the Wendell Pharmical Co., Syracuse, N. Y.

"The Criterion" Mill Men Attention!

Unusual Bargains For Saturday and NEXT WEEK

DON'T FAIL TO TAKE ADVANTAGE OF THE LOW PRICES ON EVERY DAY NECESSITIES.

MILL UNDERWEAR

The genuine kind with the label.

SHIRTS AND DRAWERS

55c for the 75c grade.
75c for the $1.00 grade
All sizes

These prices for one week only.

FLANNEL SHIRTS

Big full sizes, the best made, colors Blue, Grey, Brown and Tan; all sizes.

75c for the $1.00 grade
$1.05 for the $1.50 grade
$1.35 for the $2.00 grade
$2.25 for the $3.00 grade

These prices for one week only.

WOOL UNDERWEAR

SHIRTS AND DRAWERS

Standard Makes
75c for the $1.00 grade
$1.95 for the $1.50 grade
Sizes 34 to 50.

These prices for one week only.

SILK FIBRE HOSE

Have you seen them in the window? They are dandies. Come in several shades, Black, White, Palm Beach, Champagne and others.

19c the pair; worth 25c
3 pairs for 50c

The above have been selling like hot cakes and won't last long.

SPECIAL for SATURDAY only CANVAS GLOVES the CAMBRIDGE make 10c regular 15c Grade

Two Grades Working Pants $1.50 40 per cent wool neat Cassimeres, strongly made, worth $2.00; $2.00 80 per cent wool Hairline Stripes and other styles, worth $3.00

This Store Has Sold The Above Kind of Pants for Over 25 Years and Can Guarantee Them To Be Good

Mothers Don't fail to investigate our Children's Suit Department. Biggest assortment in the city. **Special Values** $1.85, $2.85, $3.50 which is less than half price. Ages 9 to 17.

Saturday and all next week will find our store replete with bargains of all kinds brought together by experienced and capable buyers.

Don't Fail To See Our Hats In the south window very latest styles, all colors and contra shade effects. Our special $2.00

Honest Values **Criterion Clothing Co.** Third and Chillicothe Streets

Home of Hart, Schaffner & Marx Good Clothes

Choice MILLINERY Is Now Ready at Marting's

Come tomorrow and see what wonderful values you can get in untrimmed straw shapes of hemp and chip.

At 85c, $1.50, $2.00 & $2.50

EACH, IN ALL COLORS

Bring in the children too and get them outfitted with pretty little Spring Hats while the assortment is so choice.

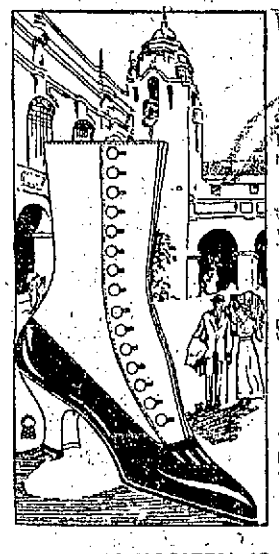

The New Lace and Button Styles In Women's Shoes

Are here in cloth tops of Black, Gray, Sand and Putty.

You should come and see the new lasts and patterns that we are showing in these welt shoes. All sizes.

Price $4.00 Pair

Silk Hosiery to Match The New Cloth Top Shoes Is Here

That's the correct style. Buy your Hosiery to match the new shades in cloth top shoes. We have them.

Price 50c and $1.00

SPRING HOSIERY IS READY FOR YOU

The new styles, colors, etc. in light weight, fine gauze is here to choose from.

Buying Your Spring Tailored Suits Early

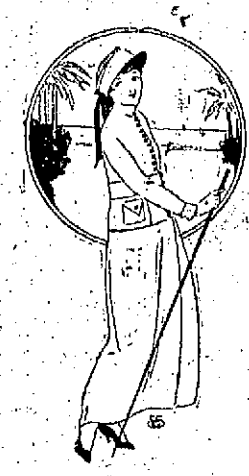

Means longer service which means satisfaction to you.

We are now showing over 100 models in Spring Suits which gives a splendid assortment for you to choose from, and each style is thoroughly inspected before it is allowed space in this department.

Our immense variety enables you to have a Suit that is different from your neighbor's or friend's.

Prices range from $15.00 to $35.00.

Marting's Portsmouth O.

New Styles in Spring Coats Priced $7.50 and $25.00

Marting's Portsmouth O.

U. S. SLEUTHS ARREST A MAN ON SERIOUS CHARGE

A trap set by government sleuths and the local police resulted in a clever capture when Ed J. Lyons, a well dressed young man, wanted in Toledo for alleged forging a government check, was taken into custody Friday noon.

Lyons was arrested by Officers Bonzo and Stokley just after he had seated himself and ordered dinner at the Manhattan restaurant and readily admitted his identity though professing to be in ignorance of why he was wanted. A few railroad time tables, a memorandum book and a telegram he had written at Huntington, W. Va., Thursday but which he had failed to send, and a meal ticket given to him at the local U. S. recruiting station were the extent of his personal effects when searched at police headquarters, where he was closely questioned by Chief McCarty.

Lyons gave his age as 24 years and said he was homeless. He said he originally lived near Bloomington, Ill., and gave his occupation as a railroad fireman. He was locked up as a fugitive from justice and federal authorities will be notified of his arrest.

Lyons was a badly wanted man, Col. M. P. Bolan, of Covington, Ky., a special agent of the secret service department, having made repeated trips to this city in the past fortnight trying to apprehend him. It was known that Lyons would call at the local post office for a letter that he was expecting and so when a stranger giving that name appeared at the post office Friday noon he was informed there was no mail for him. Postmaster Vallen Harold tipped off his presence to the police, all the while keeping an eagle eye on the fellow and when officers came on scene they were directed to the restaurant. Lyons will be transferred to the federal district of Northern Ohio.

Jansen cut prices on Flour, Sugar, Potatoes, Groceries. Page 8.

RIVER NEWS

The Ohio river continues slowly falling from boatwaters down. The stage here Friday morning was 16.8 ft. Saturday's packet departures: Klondike for Ramo at 3 p. m.; Greyhound for Huntington at 3 p. m.; Courier for Pomeroy at 3 p. m. The steamer Greenwood, as soon as she is widened and lengthened, will be entered in the Cincinnati, Pomeroy and Charleston trade.

The steamer Ohio finished its recent New Orleans Mardi Gras voyage of 4,000 miles only 35 minutes behind schedule time. The 100 or so passengers who made the round trip were all in good health.

In Ironton

Paul Esselborn, of the Portsmouth Brewing and Ice company, went to Ironton Friday on a business mission.

HOW TO PREVENT ACID STOMACHS And Food Fermentation

By a Stomach Specialist

As a specialist who has spent many years in the study and treatment of stomach troubles, I have been forced to the conclusion that most people who complain of stomach trouble possess stomachs that are absolutely healthy and normal. The real trouble, that which causes all the pain and difficulty, is excessive acid in the stomach, aggravated by food fermentation. Hyperacidity irritates the delicate lining of the stomach and food fermentation causes wind which distends the stomach with painfully cramped and full pointed feeling. This, both acid and fermentation, interferes with and retards the process of digestion. The stomach is usually healthy and normal, but irritated by most those annoyances by these foreign elements—acid and wind. In all such cases—and they comprise over 90 per cent. of all stomach difficulties—the first and only step necessary is to neutralize the acid and stop the fermentation by taking in a little warm or cold water immediately after eating, from one to two teaspoonfuls of bisurated magnesia which is doubtless the best and only really effective antacid and food corrective known. The acid will be neutralized and the fermentation stopped almost instantly, and your stomach will at once proceed to digest the food in a healthy, normal manner. Because to ask your druggist for the bisurated magnesia, I have found other forms utterly lacking in its peculiarly valuable properties.—P. J. G.

BUILDING PERMITS

W. D. Horr, $500 improvements to brick property at No. 902 Gallie street, Henry Cook, contractor.

Given Help

Menis Jarvis, of 1015 Eleventh street, who was injured in an accident Thursday was warranted over to the county authorities for medical attention Friday. Anna Covert, who is destitute at her home, 1017 Front street, was also warranted to the county infirmary authorities for relief.

Don't fail to attend the Auction Sale at the People's Cash Store, beginning Saturday evening. 5,2t

Bracelet Is Stolen

While Mr. and Mrs. John Starks of Eighth street attended a down town picture show Thursday night a thief effected an entrance to their home through a side window and left with a gold bracelet belonging to Mrs. Starks.

It's cheaper to move than pay rent—get Flannigan to do it. adv 4-3

"Lil" Is Retired

"Lil," a black mare which has been doing duty in the Wells-Fargo express service here for some time past has been placed on the retired list and a fine new horse has been sent here from Baltimore to take her place.

DIETING TO KEEP WELL

Some people are born with a tendency to certain diseases. What they eat either aggravates this condition or tends to correct it.

Anybody can see the importance of a proper diet but human beings, unlike the lower animals, lack the instinct that tells them what to eat and what to avoid.

It is a fact that proper diet and a good tonic will keep people well under most conditions and restore them to health except in acute diseases where the need of a physician is imperative.

Start today by writing to the Dr. Williams Medicine Co., Schenectady, N. Y., for a copy of the diet book, "What to Eat and How to Eat." It is full of useful information and describes the tonic treatment with Dr. Williams' Pink Pills for indigestion, nervous dyspepsia, for those conditions of flatulency or gas on the stomach, discomfort after eating, caused by lack of tone in the digestive organs. Dr. Williams' Pink Pills supply the stomach with well-oxygenated blood without which good digestion is impossible. Dr. Williams' Pink Pills are a non-alcoholic tonic and are free from poisons.

A short course of treatment with these pills will show in an improved appetite, better digestion, refreshing sleep and quiet nerves. Your own druggist sells Dr. Williams' Pink Pills.

WITH THE SICK

John Schwartz, veteran night watchman at the Portsmouth Engine Company's plant, is able to be about again after a long siege of illness, but is still very weak. His wife, who has also been seriously ill, is reported slowly improving.

Attorney Theo. K. Fink is under the weather with a very severe cold and hoarseness.

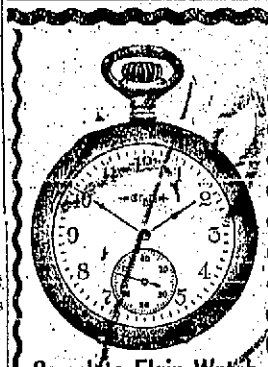

Complete Elgin Watch $5.50

16 size, seven jewel, open face, gilt, screw, bezel and back.

See our window.

Albert Zoellner JEWELER Third and Chillicothe

HENRY H. WINTER Orthopedic Specialist

Foot Braces made to Order. At Winter's Economy Shoe Store

DR. J. F. YORK Physician and Surgeon Diseases of stomach, abdomen, rectum and genito-urinary diseases

Office Room 06, First National Bank Bldg Home Phone 895. Hours: 8 to 12 a. m.; 2 to 5 p. m. 7 to 8 p. m.

SAFE AS A GOVERNMENT BOND

THE OHIO STATE LIFE

LIFE ENDOWMENT MONTHLY INOOME

Send name, age and address for particulars regarding our new OPTIONAL COUPON Policy.

CONRAD ROTH, Manager

51 First National Bank Building

60c For 33c

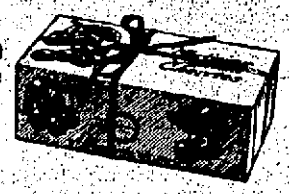

60c MARTINIQUE CHOCOLATE CHERRIES

Finest French Maraschino Cherries, dipped in semi-liquid cream and heavily coated with pure, rich chocolate. You never tasted anything finer in your life. Each piece is an individual bon bon cup and each box contains a full pound. These are genuine 60c Chocolates which we will offer tomorrow at 33c

Special!

We have just received a few more Victrola Trained Male Canaries. These birds are not trained like the average birds; they are put in a room with a VICTROLA which plays nothing but the highest class of Instrumental and Vocal Music. These Birds are crossed between a Hartz Mountain and St. Andresburg Rollers, making an exceptionally sweet songster. These birds are called Bishop's Grand Opera Singers.

We also carry in stock a full line of bird supplies and bird books on how to care and raise birds. Come early and make your selection.

Stewart's

Original Cut Rate Medicine Store

204 CHILLICOTHE ST. TURLEY BUILDING

HOME PHONE 1442 B

After April first my Branch Store, No. 918 Gallia street, in Bannon Block, formerly occupied by "The Fashion" will be open for your convenience.

AWARD PRIZES FOR ESSAYS ON 1812 WAR

Cleveland, Mar. 5.—The Ohio commissioners of the Perry's victory centennial, today announces the wards in the prize essay contest conducted under their auspices among educational institutions of Ohio for the best essays on topics relative to the war of 1812.

The congressional district prizes were awarded some time ago, and the essays of the winners were then entered for the three general state prizes of $200, $100 and $50. In the entire contest the Ohio commissioners disbursed about $3,000 to competitors.

The first prize of $200 in the state contest was given to Wesley Newton, Jr., of Marietta, for his essay entitled "The Navy and its Heroes in the War of 1812;" the second of $100 to Claire Brickner, Columbus, for an essay, "One Hundred Years of Peace Among English Speaking Nations;" and the third, $50 to Russell Z. N. McMichael, of Bucyrus, for his essay "The Army and its Heroes in the War of 1812."

Deeds Recorded.

Deeds recorded at the court house Friday:

James W. Alton and wife to Aloysius Weber, lot 30 in Oakland Addition, $1 et al.

George S. McCoy to Matthew M. and Blanche Bagby, three acres in Clay township, $600.

Eliza J. Shumway and others to C. & O. Northern railroad company, right of way through farm in Harrison township, $1 et al.

To Reopen Shop.

John Kountz will take charge of the shoemaking business of his late stepfather, Frank Bassler, and expects to reopen the Banner Shop next Monday.

Mineral Display.

Emmett Steger of the agricultural and industrial department of the N. & W. was in the city Friday and arranged for a mineral display to be made in Passenger Agent R. E. Scott's office on Sixth street.

To Leave Saturday

Charles "Fighting" Kennedy will leave Saturday for Chattanooga, where he has a fight scheduled for next week. Kennedy has been in training for two weeks and is in fine condition.

Begy's Mustarine Stops Rheumatic Pains

Cures Sore Throat and Chest Colds Over Night, Ends Lumbago, Neuralgia, Tonsilitis and Pleurisy

Just think of it! For 25 cents you can get a big box of the very best household remedy on earth; one that physicians have prescribed for 15 years. Druggists everywhere are authorized to guarantee it to be the best mustard preparation on the market and to do just what it is advertised to do or money back.

Splitting headache, toothache, earache go in 10 minutes. Just rub it on, that's all; it will not blister. For any ache or pain, for bruises, sprains, strains, sore muscles, stiff neck, neuritis, chilblains, sore or frosted feet it never fails. Ask for Begy's Mustarine in the yellow box, 25 and 50 cents. It's the original. Wurster Bros. can supply you.

Not Coming Till April

According to word received Friday by City Auditor George Gablemann, William E. Cook, president of council, will not return home from California until late in April. He and his wife are pleasantly located at Los Angeles, where they are enjoying the excellent weather at that famous resort and daily dips in the ocean. Mr. Cook forwarded a clipping from a Los Angeles paper containing an account of the meeting of the Los Angeles council recently, at which an ordinance regulating the "jitney bus" traffic was passed.

Heavy Rainfall

The rainfall from 12 o'clock last night until 8 o'clock Friday morning was 1.35 of an inch, according to Weather Observer Dr. Harry Schirmann.

Goes To Akron

Dr. Harry Hawk, a local dentist left Friday for Akron, where he will visit relatives over Sunday.

Ah, Here's Another.

William D. Seel has joined the "Do It Now" club and is repairing his property at No. 1727 Sixth street, occupied by D. L. Compton.

There will be lots of fun at the Auction at the People's Cash Store Saturday evening. Come, everybody. 5-2t

Dr. Fetter Better

Dr. S. P. Fetter continues to make strides toward recovery as he slept most of Thursday and had a restful night it was stated at his home Friday morning. No unfavorable symptoms have developed and Dr. Fetter's chances of recovery are growing brighter every hour it was stated Friday.

MUST BE MOVED

Pianos and player pianos in the next two weeks. Easy payments. Creekbaum's 1021 Fourth street. 1-6t

Squire Finney Ties Knot

John Lawhorn, 24, a laborer from the West Side, and Irene E. Collier, 35, a widow, of this city, were united in marriage by Squire A. J. Finney, Friday.

There Is a "Hang"

YES, there is a "hang" about our hand-tailored suits which you have never seen equalled. Such a dash about them that you want to look at them twice.

No wonder, when every suit that we measure for is designed and made by men who draw more than the presidents of many banks. They are paid to see that your clothes look right. That is one of the big reasons why a Continental suit must always fit. It fits or you don't take it—that is all.

The Neck.

No hunching up. The collar of the Continental made coat does not bind up to your hair and there is no wrinkle in it. The secret is in the knack of making, known only by the inside "tailors" who supervised the production of Continental Made-to-Measure Suits.

The Shoulder.

The shoulder line is a graceful curve from the neck. This curve continues without a break to the sleeve. There are no mistakes in Continental shoulders.

A Big Thing

It *was* a big thing for us to be able to get the exclusive services of the world renowned Continental tailors. It meant a lot to us but we believe it means more to you who are really thinking about having a spring suit right now.

Continental Tailors Chicago

Beyond any question the designers of the finest tailoring in America. Leaders since 1871. They have kept to this purpose during 44 years by always keeping on their pay roll the best designers of men's styles that could be found anywhere on earth.

Your suit or overcoat finished and delivered in 5 days. A fit is guaranteed or we won't let you keep the suit.

Step In Any Day Soon

The styles are all here, so are the fabrics. Come in and see them.

L. F. LEMON and CO.

2110 Gallia Street. Head of Lawson Street

Plans For Probe

The mayor formally notified the Lake probe committeemen Friday afternoon of their appointment and directed Chief McCarty to make the necessary arrangements for the hearings.

Mrs. Kate Walsh will be asked to serve as official stenographer; Officer Joe Bonzo has been appointed bailiff, Officer Roy Moore as sergeant-at-arms, and Officer Theo. Bradham as general messenger.

Monthly Meeting.

The regular monthly meeting of the officers and directors of the Associated Charities was held this afternoon at the office of the President, Warwick W. Anderson, at the Anderson Brothers' store. The usual monthly routine business came up for attention.

YOUR INDOOR WORK REDUCES STRENGTH

because confining duties, lack of fresh air and sunshine gradually weaken even a strong constitution and the enfeebled system more readily yields to disease germs and sickness.

To guard against such decline, you should keep your blood rich and pure and active, because good blood distributes strength throughout the body and carries off the impurities.

Scott's Emulsion checks such decline. Its rich cod liver oil is nature's greatest blood-making oil food, while its hypophosphites act as a building tonic. It refreshes the body, strengthens the lungs, upbuilds the nerves and invigorates the whole system.

Whether you work in office or factory or store, Scott's Emulsion will build up and hold up your strength.

15-135 Scott & Bowne, Bloomfield, N. J.

Revival Is Growing

The revival at the Hutchins Street Baptist church continues with unabated interest. Rev. John Wynn, who is in charge of the services each evening this week, is delivering powerful sermons and the interest in the meetings is growing rapidly. Large congregations are in attendance each night. Services at 7:15. Everybody welcome.

Deal Is Closed

H. A. Bierley sold his house at 1207 Chillicothe street to John Maynard, the deal being closed Friday. Mr. Maynard will get possession of the home at once.

Revival Booming

The revival at the New Boston Baptist church continues with increased interest. Thursday night Rev. G. A. Beers used as his subject "The First Gospel Preacher." Rev. Beers explained his text that Noah was the first gospel preacher. One came forward to the altar at the close of the service. Friday night Rev. Beers will use as his subject, "The Meanest Man in the World."

Ohio river fish for everybody. J. P. Schaefer & Son, old stand, 216 Market. 2-5t

THEATRICAL

At The Sun.

The Barrett Players offer a play out of the ordinary as the bill for the first half of the week. "Work and Wages" a production that is written around the life of people who labor in the great steel mills, full of action, a good plot and special scenery all add to the effectiveness of this clever show. Miss Anna May as Mona Denton is very good and shows well the spirit of the true American girl. Eddy B. LaRenz playing the part of Howard Kinsley, the mill foreman, is at his best. The entire company is well cast in this play and it is well worth seeing. The special scene showing the pouring of hot metal is on well set and much better than one usually has an opportunity to see.

The bill for the last half of the week is one well known to the public, having had a wonderful success in all the large cities. Strong in every part giving each member of the company an opportunity to appear at their best. Every effort is being put forth to put this show on complete in every detail, and the patrons of the theatre are offered one of the best bills possible.

Cellars pumped out, 10 cents per hour. Walters Plumbing Co. adv

Opens New Barber Shop

John H. Jackson, an experienced colored barber has opened a tonsorial parlor in the Turley building. The room has been renovated and converted into an inviting shop by Mr. Jackson.

Taken To Lancaster

Deputy Sheriff Rome Arthur left Friday for Lancaster with Leo Horlge and Charles Thompson, whom he will deliver to the superintendent of the Boys Industrial School. They were recently committed to that institution by Juvenile Judge Beatty.

Ohio river fish for everybody. J. P. Schaefer & Son, old stand. 216 Market. 2-5t

Will Paint Five Houses

Edward Brehmer was Friday awarded a contract to repaint five houses in the city owned by the McCurdy estate. He will put a force of men to work on the job in a few days.

Jansen cut prices on Flour, Sugar, Potatoes, Groceries. Page 8.

JOY RIDER KICKED HIM ON "SHINS"

Complaint was made to police headquarters about a party of "joy riders" bound for Scioto ville Thursday night. One of the party is said to have made himself obnoxious in front of the Senate cafe and when Jake Linck took him to task for his act the fellow kicked him on the shins.

TERMINALS

Rev. F. B. Osborne who is conducting the revival at the tabernacle, is making daily trips to his home at Piketon where he has been named as pastor of the Piketon M. E. church. "The revival will continue this week and all of next if the interest keeps up," said Rev. Osborne, Friday.

C. A. Chapman of the Globe Ironton and Steel company of Wellston, was a business caller at the N. & W. division offices Friday. He is looking after several delayed shipments of coke which are badly needed at the Wellston plant. He reports business good and on the increase.

J. N. Stratton, N. & W. ticket agent at Kenova, is off duty on account of illness. L. C. Scott of this city, is filling his place.

J. H. Lambert of Kenova, W. Va., formerly Wayne county, W. Va., clerk, was a business caller at the N. & W. division offices Thursday.

N. & W. Agent L. A. Powell at Scioto ville who has been off duty for several weeks with an attack of typhoid fever, is able to be out. W. N. Jaynes, N. & W. relief agent, whose home is in this city, has been filling Powell's place.

A large shipment of eggs passed through the city Thursday as part of an N. & W. local freight enroute to New York from Peebles.

Joseph Marcum, N. & W. section foreman, well known to the N. & W. laborers on this end of the line, had his right foot mashed at Wilsondale, W. Va., Thursday, while unloading ties from a flat car. He was removed to his home at Wilsondale where the company physician attended him.

Miss Myrtle Boyd of Gallia pike, is able to be out after a several day's illness.

Rev. F. B. Osborne delivered a splendid sermon Thursday evening at the tabernacle. The congregation at the Scioto ville M. E. church where Rev. Osborne conducted a successful revival several weeks ago, were so interested in his evangelistic sermons that a large delegation of them attended the services at the tabernacle Thursday evening.

H. T. Reinicker, assistant superintendent of the Scioto division, who arrived home from Roanoke Friday morning, left for Wheelersburg on a business mission.

John Miller, a representative of the Glen Alum Fuel company, of Cincinnati, was a business visitor at the local N. & W. offices Friday.

HOW A DEEP SEATED COUGH

And Sore Lungs Were Overcome by Vinol—Mr. Hillman's Statement of Facts Follows:

Camden, N. J.—"I had a deep seated cough, a run-down system and my lungs were awfully weak and sore. I am an electrician by occupation and my cough kept me awake nights so I thought at times I would have to give up. I tried everything everybody suggested and had taken so much medicine I was disgusted.

"One evening I read about Vinol and decided to give it a trial. Soon I noticed an improvement. I kept on taking it and today I am a well man. The soreness is all gone from my lungs, I do not have any cough and have gained fifteen pounds in weight and I am telling my friends that Vinol did it."—FRANK HILLMAN, Camden, N. J.

It is the curative, tissue-building influence of cods' livers added by the blood-making, strength creating properties of tonic iron, contained in Vinol, that made it so successful in Mr. Hillman's case.

We ask every person in this vicinity suffering from weak lungs, chronic coughs, or a run-down condition of the system to try a bottle of Vinol on our guarantee to return your money if it fails to help you.

Frank Ansman, druggist, Portsmouth, Ohio, and at leading drug stores everywhere.

HER DEATH REVEALS

(Continued From Page One)

ed as a nurse to the two Dudley children before going to New Haven to take a place as stenographer in Mayo's office. Mrs. Dudley said that "I cannot help what the world thinks of me and I will have to suffer in silence." Miss Cook left the Dudley home two years ago and remained at home for a year when she was offered the place in New Haven by Mayo.

Until yesterday when Frank Cook and his daughter, Laura, went to New Haven to investigate the disappearance of Miss Cook, they were not aware that Mayo and Dudley were the same person.

"I never had a suspicion that Mayo was the man Dudley I had known in Brooklyn," Cook explained. "The instant Laura and I saw him, we recognized him as Dudley, the Brooklyn man at whose home Lillian had worked."

That he feared his daughter had ended her life was explained by Cook who said her letters home had been melancholy. She was worrying about a business school examination, he said, at least that was the reason she gave in her letters.

"The finding of Lillian's body had relieved us of a tremendous strain," Mr. Cook said. "My wife has learned that our little daughter is dead, and is completely prostrated. I must suspend judgment until the finding of the autopsy."

Mr. Cook returned to New Haven last night to claim the body of his daughter.

Says Miss Waterbury Mother of Two Children

Mayo, while admitting, according to the police, that he was the possessor of a dual personality and that Miss Cook had formerly been the employee and companion of Miss Lois Waterbury, who, as "Mrs. James Dudley," was maintained in a handsome home by him in Brooklyn, denied emphatically that he knew anything about the whereabouts of his stenographer. It was Miss Waterbury who, according to Mayo's story, is the mother of his two children and who was his stenographer until he had her moved to Brooklyn. In this city Mayo maintained another establishment next door to his radiator plant which is presided over by his wife.

It was while Miss Cook was employed in the Dudley household that Mayo, according to the police version of the story, first met her. After taking a course of stenography in Brooklyn she came to this city and was installed in Mayo's office. She knew that Mayo and "James Dudley" were one and the same person, the police assert. Mayo told his story today after he had been identified as "Dudley" by several persons including Miss Cook's father.

The body of Miss Cook was found in a lonely part of West Rock park in New Haven yesterday afternoon. She had shot herself to death with a revolver taken from the office of the Mayo Radiator company of this city where she was employed. Medical examiner Searborough, who examined the body, said Miss Cook apparently had been dead a week.

FACE COVERED WITH PIMPLES ALL HER LIFE

But Miss Ayres Got a 'Beautiful Complexion' at a Cost of Only $2.00

Nov. 23, 1914.—"All my life my face was covered completely with a mass of pimples, blackheads and blotches. I spent a lot of money on numerous remedies and treatments without success and no relief at all. I tried so many things that I was afraid my case could not be cured. Resinol Ointment and Resinol Soap seemed to do me good right from the first. I used two jars of Resinol Ointment and some Resinol Soap, the total cost being only $2.00, and this completely cured my case. My skin is without a blemish and I am the possessor of a beautiful complexion." (Signed) Mabell Ayres, Stone Mountain, Va.

Every druggist sells Resinol Soap and Resinol Ointment, and physicians have prescribed them for twenty years in the treatment of eczema and other tormenting skin troubles.

RUSSIAN FLEET

(Continued from Page 1.)

continue to fling themselves with great bravery and even greater loss against the Russian lines. These onslaughts have not yet abated; the Russian general staff declares they have brought no gains. The German contingents in the Carpathians has been reduced to three army corps according to reports in London, which leaves the Austro-Hungarians to bear the brunt of the fighting.

Report Sultan Has Fled From Capital

The allied fleets are slowly battering their way upon the Dardanelles without so far as is known a single serious loss among the ships. The Sultan of Turkey, according to a report from Athens, already has fled from Constantinople. This, however, has not been confirmed and reports from Turkish, notably an interview with Enver Pasha, depreciate the seriousness of the bombardment of the Dardanelles and insist that the real defenses of the straits have not be affected.

British Claim Successes From All Viewpoints

It can be said that from the British point of view the situation today wherever fighting is going on, is taken as favorable to the allies. The South African rebellion has been crushed; the Turkish invasion of Egypt seemingly has been abandoned; the reports from the eastern battle front are favorable; no adverse news regarding the operation against the Dardanelles as yet has been received and the blockade on foodstuffs into Germany is about to be enforced. In the western arena of the war the Germans, judging from dispatches reaching here, are fighting hard to recover the ground lost during the last fortnight. Near Arras they have forged ahead somewhat, but the allies report progress both in the Champagne and the Argonne district.

Jansen cut prices on Flour, Sugar, Potatoes, Groceries. Page 8.

Removal Sale!

STILL GOING ON

PIANOS, PLAYER PIANOS

at a great reduction in price Used Pianos, different makes, $125.00 and up. Be wise and don't miss this opportunity.

R. P. SEILER

822 GALLIA ST.

PERFECT POTATO PLANTING

Every chipped hill is a loss—in fertilizer, labor and land—and every double is waste of expensive seed and marketable potatoes. It means $10 to $50 in acre extra profit from the average field if all those hills are planted. It is this margin that more than pays for an

IRON AGE 100% POTATO PLANTER

It places every seed piece just where you want it—right depth and right distance apart. Sows fertilizer at the same time, in a six or eight inch stream across the furrow, yet without touching the seed.

Made this year with a new steel frame and steel seed box—lighter, stronger and more durable.

Many attachments make this machine of value all through the season—for side dressing, ridging, making up rows, opening or covering furrows and sows corn, bean and pea planter. Fertilizer distributor in two sizes, regular, which holds a trifle over half a sack, and a large one that holds a whole sack.

Call and see these machines, find out why they are so accurate and ask for new booklet, "100% Potato Planting."

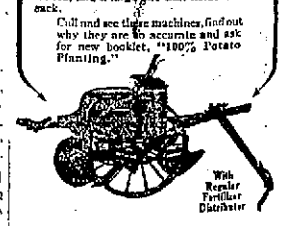

With Regular Fertilizer Distributor

GEORGE A. BELL

WHEELERSBURG, O.

For Your Sunday Dinner

NEW STYLE

Beef, Cured Meats, Pork, Ham, Country Sausage, Bacon, Sweet Potatoes, Kale, Parsnips, Radishes, Lettuce, Green Onions, Celery, Bananas, Oranges, Apples, Country Butter and Eggs

Special—Lutz & Schramm Baked Beans, 15c size, 2 for 15c Saturday only

Montgomery & Lockard

Phone Orders Given Prompt Attention.

2118 GALLIA HEAD OF LAWSON

PHONE 511-A

THE NOON EXTRA

EDITION OF THE Portsmouth Daily Times

ELEVEN O'CLOCK | PORTSMOUTH, OHIO, FRIDAY, MARCH 5, 1915. | PRICE ONE CENT

BRITISH SINK TWO GERMAN SUBS

STEAMSHIP RAMS UNDERSEA WARRIOR; U-8 IS DESTROYED

London, March 5.—Two German submarines have been sunk in British waters, according to an official announcement given out in London today.

The text of the statement is as follows:

"The secretary of the admiralty makes the following announcement:

"The steamship Thordis has been examined in dry dock and injuries to her keel and her propeller confirm the evidence of Captain Dell and the crew that on February 28 the vessel rammed and, in all probabilities sunk, a German submarine which had fired a torpedo at her.

"Yesterday afternoon the German submarine U-8, was sunk in the channel off Dover by destroyers; the officers and men were taken prisoners."

News dispatches received from Paris and London in the last 12 hours have related the sinking of two German submarines. One has been described as the U-8. The other has not been definitely identified.

The French ministry of marine announced last night that the German submarine U-8 had been sunk by French torpedo boat destroyers and the crew taken prisoner.

The British steam collier Thordis, while making her way recently from Blyth to Plymouth, sighted a submarine. The undersea boat fired a torpedo at the trawler, but the captain of the British ship succeeded in dodging the missile and then drove his vessel at the periscope showing above the surface of the water. He claims to have struck and sent her to the bottom. His contention was supported by his mate and the members of his crew, and now it has been accepted as correct by the British naval authorities.

Witnesses Destruction of Two Freight Ships

Bremen, March 5.—(Via London)—The destruction of two freighters by torpedoes in the English channel was witnessed by the captain of the American tank steamer Gulf Light from Galveston February 3 to Bremen, which arrived in the Weser Thursday morning with a cargo of cotton, according to a story printed in the Morgen Post. The captain is quoted by the newspaper as saying the ships were attacked by a submarine.

The captain, says the Morgen Post, asserted that he passed safely through the mine fields by following directions issued by the German admiralty.

French Overhaul Spanish Steamer; Reservists Held

Nice, March 5.—(Via Paris)—A French torpedo boat cruising off here yesterday stopped a Spanish steamer and an officer inspected the passengers. Among those on board were four Austrian reservists and one German who had taken passage to Italy in the hope of being able to join their regiments at the front. The men were taken prisoners and have been sent to Marseilles.

BLIZZARD IN WEST

Chicago, March 5—The blizzard that swept portions of the Middle-West and Southwest last night reached Chicago early today. According to officials of the local weather bureau a heavy snowfall is expected.

Reports from Kansas, Missouri, Nebraska, Oklahoma and Arkansas told of a snowfall from four to seventeen inches. Traffic throughout Kansas, Nebraska and Western Missouri was reported to be seriously affected. In Northern Nebraska and South Dakota a high wind prevailed, piling the snow in huge drifts, which, in some places, stopped railroad transportation.

Telephone and telegraph communication was seriously hampered out of Chicago and through the snowbound districts.

DEATH OF GIRL BRINGS DUAL LIFE OF BROOKLYN MAN TO LIGHT; U. S. AUTHORITIES INVESTIGATE

New York, March 5.—Developments in the case of Lillian May Cook, the Brooklyn girl whose body was found near New Haven, Conn., yesterday, are being watched by the federal authorities, according to Samuel J. Reid, assistant United States district attorney in Brooklyn. If it is shown that Miss Cook was taken from Brooklyn to New Haven in violation of the Mann white slave act, Mr. Reid declared that he will prosecute.

"We are seeking information," Mr. Reid said, "and shall act at once if anything that comes to us justifies prosecution."

At the Fourth street house, Brooklyn, which is owned and maintained by Virginius Mayo, head of the Mayo Radiator company of New Haven, under the name of James Dudley, the young woman occupant of the house, who is known as Mrs. Dudley, declared that she had nothing to say and no defense to make when informed of the revelations made by Mayo of his dual life. It was in this house that Miss Cook worked as a nurse to the two Dudley children before going to New Haven to take a place as stenographer in Mayo's office. Mrs. Dudley said that "I cannot help what the world thinks of me and I will have to suffer in silence." Miss Cook left the Dudley home two years ago and remained at home for a year when she was offered the place in New Haven by Mayo.

Until yesterday when Frank Cook and his daughter, Laura, went to New Haven to investigate the disappearance of Miss Cook, they were not aware that Mayo and Dudley were the same person.

"I never had a suspicion that Mayo was the man Dudley I had known in Brooklyn," Cook explained. "The instant Laura and I saw him, we recognized him as Dudley, the Brooklyn man at whose home Lillian had worked."

(Continued on Page 4.)

PROMULGATE FRENCH AMERICAN TREATY

Paris, March 4—The treaty signed at Washington on Sept. 15, 1914, to facilitate the settlement of disputes which may arise between France and the United States, was officially promulgated today.

The agreement promulgated in Paris refers to one of the peace treaties negotiated by Secretary of State Bryan with twenty nations. The treaties provide for the special investigation of disputes in all cases in which the resources of diplomacy have failed. Great Britain was one of the other nations with which a similar agreement was reached.

NEW ASSISTANT TO SECRETARY INTERIOR

Stephen T. Mather.

Stephen T. Mather is the successor to Adolph G. Miller, now on the federal reserve board, in the interior department, and like his distinguished predecessor comes from California. Mr. Mather is a graduate of the University of California and was for five years a reporter on the New York Sun. Since 1903 he has been engaged in manufacturing businesses in Chicago.

TWO STATES KILL SUFFRAGE BILLS

Indianapolis, March 5—Proposed limited suffrage for women yesterday received what is regarded as its death blow when the lower house refused to order reported out of committee today the suffrage bill passed recently by the senate.

St. Paul, Minn., Mar. 5.—The Minnesota senate yesterday afternoon defeated the bill providing the submission to the voters of a constitutional amendment granting full suffrage to women.

TRACK DUAL

Chicago, March 5.—Track athletes representing the University of Chicago will meet the team from Ohio State University here tonight in the first dual meet ever staged between the two institutions.

SPAIN FACES CRISIS IN MONOPOLISTIC PRICE OF FOOD; MOBS STORM STORES

Madrid, March 5—(via Paris)—Evidence that Spain is suffering more severely economically from the war than any country, except the belligerents, is contained in dispatches from different provincial centers. Notwithstanding drastic measures taken by the government to prevent monopolistic prices, the cost of food, especially bread and meat, continue to rise. The situation is felt most acutely by the working classes already hard hit by the industrial stagnation resulting from the war.

At Pamelona, Seville, Saragossa and Cadiz, economic difficulties are becoming so serious that the authorities have been obliged to resort to drastic expedients.

Grave disorders have occurred at Murcia, capital of a mediaeval Moorish kingdom and the modern province of that name. A mob of city residents stormed the bake shops and civil guards had to bar the gates to keep country people from coming in to increase the tumult.

Engineer In City

F. E. Fiegure, consulting engineer of the Whittaker-Glessner company is in the city on a few days' business trip.

UNITED STATES INDUSTRIES THAT BENEFIT MOST BY ALLIES' PURCHASES

Of the four hundred and odd million dollars already spent or contracted for in this country by the allies of Europe, the following industries, according to the New York World, have secured the bulk:

Arms, ammunition and explosives	$107,000,000
Iron and steel	66,000,000
Textiles, hosiery, [illegible]eaters, etc.	32,000,000
Automobiles	22,000,000
Chemicals, medicines and hospital supplies	0,250,000
Leather, including shoes, harness, etc.	18,000,000
Miscellaneous, including beef, some flour, sugar and provisions	161,000,000
Total to February 1	$412,250,000

BERLIN FURTHER RESTRICTS SALE OF FOOD STUFFS

Berlin, March 5 (via London)—The sale of wheat or rye flour on Fridays, Saturdays and Sundays has been forbidden. The authorities have discovered that thrifty housewives who have found it unnecessary to use during the week their entire supply of bread cards, have been using the surplus to lay in a reserve stock of flour.

OUGHT TO CHANGE 'EM EVERY SO OFTEN

Indianapolis, March 5.—Whether sheets used in Indiana hotels shall be ninety inches long and eighty-one inches wide or "short and narrow" as the ones now in use are said to be, was a question to be considered by Governor Ralston today.

A bill regulating the size of the linen was passed yesterday by the legislature and delivered to the governor today.

IS FREE AGENT

Chicago, Mar. 5—Henry O'Day, after serving the National league as an umpire for 16 years and as a manager for two years, has been declared a free agent. He is considering offers, he said today, from the American and Federal leagues.

JOE MANDOT AND BROWN MATCHED

Superior, Wis., Mar. 5.—Pal Brown, of Minnesota and Joe Mandot, of New Orleans, were matched today to meet in a ten round bout at Superior April 9. The articles call for 133 pounds at 3 o'clock.

THE WEATHER

Ohio—Rain or snow in west; Rain in east portion tonight; Saturday rain or snow and somewhat colder.

CENTRAL ITALY AGAIN SHAKEN BY EARTHQUAKE

Florence, March 5—(via Rome)—A slight earthquake, lasting for seconds, which was felt in Tuscany and other sections in the central part of Italy at 7:56 o'clock last night, caused no fatalities and only slight material damage, according to reports received here from various points where the earth tremor was observed. A panic was caused among the people in the districts where the shock was felt, and it was feared it might presage a repetition of the recent disaster in the Abruzzi district.

The fact that the tremor was accompanied by subterranean rumblings has given rise to the belief that it was of volcanic origin.

At Pisa the first shock was followed soon afterwards by another. Both were undulatory from the north to the south and were attended by underground rumblings.

Many of the residents of the city rushed to the celebrated cathedral, fearing the effect of the shock upon the leaning tower.

GRAND OPENING

Saturday, March 6.

OUR doors will swing open to the public and the men of Portsmouth who have been in the habit of paying $25.00 and $30.00 for their tailor-made clothes will be privileged to inspect our line of suitings, containing more than 500 patterns. We build our own clothes---all made by expert union mechanics at

NEVER MORE $15.00 NEVER LESS

DON'T FAIL TO BE OUR GUESTS ON THE ABOVE DATE

CROWN TAILORS

604 CHILLICOTHE ST. Next Door to Play House PORTSMOUTH, O.

"Originators Of $15.00 Tailoring"

"The Italian" Paramount Masterpiece in Five Interestiing Reels—5,500 Feet of Film! Columbia To-day!

THE LATEST IN SPORTDOM

Must Rebuild Their Teams

From 1905, when they first met head-on in championship battle, it took Connie Mack five years and John McGraw six years to rebuild a pennant winning machine. And last year both were overthrown by a ball club that on the Fourth of July was a pallid last, a ragged excuse for a major league entry.

As a result of that upset both Mack and McGraw have started to rebuild again and start for "the seats of the mighty." Between them they are trotting over ninety ball players into Dixie in the hope that at least three or four youngsters will show enough to be hurled into gaps that have been slowly widening for the last year or two. Both have their attention directed to Boston where Stallings and Carrigan have two powerful machines ready for a long, hard campaign. By losing Collins and Baker, Mack has weakened his infield, unless Lajoie, veteran of nineteen campaigns, has an old-time year. By adding Lobert, McGraw has strengthened his line-up, but not enough to bring him up with the Braves, unless he finds two great young pitchers or his veterans improve some 68 per cent over 1914.

The amount of labor that McGraw has ahead in his Texas camp and through his summer program is easy enough to outline. The Brave machine was established in players and health around the first of last July. On that date it was sixteen games behind the Giants. In three months' play it wiped out this deficit and finished ten games to the good, a margin of twenty-six victories within eighty starts. If Stallings had started early, there would have been no pennant race in the National League after June. It is only fair and reasonable to suppose this spring that he will be under way with the rest of the field.

Gallipolis Will Play Here Tonight

Tonight, at eight o'clock in the local high school gym a Portsmouth basketball five representing P. H. S. will clash with a quintet from Gallipolis high school for the first time in the history of local high school basketball. An athletic team from Gallipolis has never engaged in battle with a local high school team in any kind of sport.

Coach Cornelet has made a big change in the lineup. Sub-center Foul will go to the right forward position in the place of Swissheim, captain. York will play the other forward. Test will be at center in all games. With Foul and York at forwards Wilson will have to give way to Swissheim who can play guard as well as forward. The locals will not have a permanent line-up as in some games Wilson will come in at guard and Swissheim and Foul will play forwards, leaving York out of some of the battles.

Test, the local center still carries the honor of throwing the most goals so far this season. He has thrown 40 field baskets and 15 fouls, while Captain Swissheim who won fame last season as a basket loser has only made 32 field goals and 4 fouls. Test, who towers over six feet in height does not throw or toss the ball into the net, but just simply puts or drops it in. His height enables him to reach within a few inches of the top of the basket. Coach Cornelet has drilled the locals in new signals and team work.

The management of the Piketon high school basketball team has written for a game with a second team representing P. H. S. No date or place was mentioned, but if the locals go there the Red and Blue will be represented by Nutter, Duewell, Edwards, Morris and a center to be chosen later. Saturday night the locals will go to Huntington for a game.

FEDS HAVE IMPROVED CONDITIONS

The Federal League has undoubtedly added to the finances of all baseball stars and many of first rank rated somewhat above the normal.

But salaries have unquestionably been boosted beyond any reasonable margin, and club owners will soon be forced to cut down their pay rolls. Which means of course, that most of the cutting will fall upon the average player who is not a great drawing card and whose place can be more easily filled.

It follows that those capable of earning big salaries anyway will add further profit, but mainly at the expense of those getting only from $2,000 to $3,000 a year.

Wagner Signs

Pittsburgh, March 5.—Honus Wagner, the veteran shortstop, signed his 1915 contract with Pittsburgh club here today. The contract which calls for $10,000 per year, was the sixteenth he has made with the local club. Twenty-five Pirates will leave here Saturday night for Dawson, Ky., where the spring training will begin.

WOMEN PLAY POLO ON CORONADO FIELD

San Diego, Calif., March 5.—For the first time in many years women participated yesterday in a polo game on the Coronado field. The teams were designated as the first team and second team, respectively. The first team won by a score of 3 to 2.

Miss Eleanor Sears, of Boston, widely known as an athlete, and Miss Louise Fleischmann, of Cincinnati, playing against each other, were the stars of the contest.

Mrs. C. C. Rumsey, daughter of the late E. H. Harriman and Miss Katherine Steel also played.

Each team carried men players as "backs."

CLYMER AS MANAGER

Toronto, March 5.—Word was received from Buffalo, N. Y., today that President J. J. McCaffrey of the Toronto International League club had signed William J. Clymer as manager of the Toronto team for the coming season.

RUBE IS O. K.

Rube Marquard says he now weighs five pounds more than he ever did, thus giving denial to the story that he is broken in health.

Players Show Real "Pepper"

The rapidity with which the players assembled this spring was vastly pleasing to Manager Herzog. There are very few absentees, and everybody will be on hand before the end of the week. Last year the boys came straggling in at irregular intervals, some of them never showing up till the training trip was nearly over. Apparently, they are interested in the work this spring, and do not wish to miss any of the doings.

Terre Haute Will Stick

Fort Wayne, Ind., March 5.—The makeup of the Central League for 1915 was definitely settled at a meeting of the owners here today, when representatives of the Terre Haute, Ind., club posted their forfeit and agreed to remain in the circuit. Efforts had been made by the Terre Haute men to secure a franchise in the Three-I League. Wheeling, Youngstown and Erie were admitted to the league.

MAY TRADE BESCHER

The fate of Bob Bescher, one the Reds' chief baserunner and scorer, hangs in the balance. The Speeder will be traded to St. Louis for Pitcher Perritt, if Miller Huggins is willing, according to baseball rumor. McGraw has coaxed Perritt back to organized baseball.

Austin Again to Be Browns' Sunday Boss

When Jimmy Austin got down to Houston, Tex., where the St. Louis Browns are training, he was welcomed with open arms.

Branch Rickey informed him he not only was forgiven for his leap to the Pittsburgh Feds, but that he also could have back his old job of being Sunday manager for the Browns.

They killed the fatted calf for Jimmy, sure, and Austin modestly consented once more to be the Sabbath day leader of the Mound City entry in the American league sweepstakes.

MAGEE INJURED

Macon, Ga., March 5.—Sherwood Magee of the Boston Nationals fell while at practice here today, suffering injuries that probably will keep him out of the game for several weeks. A tendon in his right arm was torn loose.

WRITING CONTEST

For the purpose of stimulating interest in writing in the public schools Supt. Frank Appel Thursday secured specimens of the best hand writing in the various grades and will submit them for examination to the pupils of the Steubenville, O., schools. Supt. Appel completed an arrangement of this character with Supt. Erwin, of Steubenville, while in Cincinnati at an educational meeting several days ago. Later on Supt. Erwin, of Steubenville, will have specimens of writing turned out by his pupils sent here for examination. These students had their writing submitted:

First B—Garnet Linderman, Lawson.

First A—Ralph Reed, Campbell Avenue.

Second B—Ruth Backus, Lincoln.

Second A—Zelma Williams, Terminals.

Third B—Edna Handley, Union Street.

Third A—Katherine Graham, Terminals.

Fourth B—Beatrice Cook, Highland.

Fourth A—Alma Abrams, Second Street.

Fifth B—Laura Morris, Union.

Fifth A—Thelma Routt, Terminals.

Sixth B—Maurita Sikes, Bond.

Sixth A—Maud Johnson, Terminals.

Seventh B—Beatrice Atkinson, Offnere Street.

Seventh A—Gladys Williams, Eleventh Street.

Eighth B—Daphne May, High School.

Eighth A—Helen Nye, Bond.

LLOYD HAS A CLASS

Friends of Morse Lloyd, a former Times carrier, now a student at Yale University, received word Thursday that he had been appointed an instructor of a class there. He has charge of one of the classes in geography. Young Lloyd weighs in with a hope that the flood wall will be extended during the present administration.

Cellars pumped out, 10 cents per hour. Walters Plumbing Co. adv

Horse Saved From Drowning

A horse belonging to Grocer Will Distel walked off the ferryboat Bonne's float Thursday afternoon, and Driver Jim Cade had to cut the harness to save the animal from drowning.

You—Or No One Else cares to be bald. Yet that is what will happen if your hair does not stop falling out.

Rexall "93" Hair Tonic in our opinion is the best hair tonic on the market. Sold only by us—50 cents.

Wurster Bros.

BRADY THEATRE
Variety of pictures daily
Perfect Projection
Good Music.

You can have your good times over again
WITH A KODAK
FROM
FOWLER'S
717 Second Street

FRATERNAL DIRECTORY

Fraternal Order of Eagles
River City Aerie, No. 567
Meets every Thursday evening
Sixth and Chillicothe Streets
Wm. N. Gableman, Secretary.
Phones, 910 and Y 916

Hanan Shoes

Our customers demand Hanan Shoes for the same reason that they buy real diamonds instead of paste; genuine silk instead of near-silk—or any other standard line of merchandise that has never been successfully imitated.

Frank J. Baker
THE SLEEPLESS SHOEMAN
845 Gallia Exclusive Agent

LINCOLN WINNER OVER WASHINGTON IN DEBATE

Three judges at the Jr. O. U. A. M. decided at the meeting Thursday evening that Abraham Lincoln was a greater man than George Washington, the side having the Lincoln end of the debate winning by a vote of two to one. The subject was, "Resolved, That Washington was a greater man than Lincoln." The affirmative speakers were Arthur Blake and Irwin Bowser, while the negative speakers were John Beck and C. B. Groniger. The judges were William West, Martin Crouch and Joseph Spriggs.

So much enjoyment was had from the debate that it was decided to hold another one two weeks hence. The winning side was challenged by William West and John Bowser, and a committee which met later decided upon the subject, "Resolved, That Foreign Immigration is a Greater Menace than the Liquor Traffic." The speakers assigned are: Affirmative: Arthur Blake, Irkin Bowser, C. B. Groniger and John Beck. Negative: John Bowser, William West, Frank H. Schmidt and R. C. Holbrook.

Three applications were voted upon favorably, while two other applications were received. The newly-elected members are: William Woods, S. E. Kendall and A. R. Campbell.

Frank H. Schmidt tendered his resignation as a member of the social committee, because the members in the cast of the Mock Initiation which was to have been staged late in March failed to show up for practice. A new social committee was appointed, consisting of Leslie Jacobs, Alva Cowan and P. W. Quickel.

Valodin Freed

Ernest Valodin, one of the trio of young men arrested in connection with the wholesale stealing of automobile robes, has been released from police custody on his own recognizance, to appear before the grand jury. The police officials admit they have no evidence against him. The other two, Alva O'Brien and Floyd Bowman, were held in sums of $100 each.

15 New Members

Fifteen candidates will be initiated into membership in the Daughters of America at the regular weekly meeting to be held Friday evening. The new members are the result of the vigorous membership campaign that has been waged in the lodge for the past month.

It's cheaper to move than pay rent—get Flannigan to do it. adv 4-3

Hamil Bill Endorsed

The American Insurance Union, Council No. 11, at a meeting Thursday night, endorsed the Hamil Pension bill for letter carriers past 70, which has been endorsed by other fraternal organizations in the city. This lodge plans to hold a big social in the near future.

Will Get Banner

At the meeting of the local Tribe of Ben Hur tonight this progressive lodge will be presented with a state banner. This banner goes to the court that makes the best showing for the past year. Several high officials of the lodge will be here to attend the impressive services in connection with the flag presentation.

Carpenters Had Meeting

Members of Carpenters' Union No. 137 met in weekly session on Thursday night. A number of talks were made on local conditions as they affect the various union bodies. This organization is one of the strongest in the city.

No Use To Try and Wear Out Your Cold It Will Wear You Out Instead

Thousands keep on suffering Coughs and Colds through neglect and delay. Why make yourself an easy prey to serious ailments and epidemics as the result of a neglected Cold? Coughs and Colds sap your strength and vitality unless checked in the early stages. Dr. King's New Discovery is what you need—the first dose helps. Your head clears up, you breathe freely and you feel better. Buy a bottle today and start taking at once.

PIG IRON BEING EXPORTED FREELY, TONNAGES ARE GOING TO ITALY

Cleveland, Ohio, March 5.—The Iron Trade Review today says:

Despite all complications of war, exporting of pig iron is being done more freely in small quantities. The tonnages are going principally to Italy. Inquiry for a considerable tonnage for export is pending.

The Illinois Central railroad has placed an order for 20,000 tons of steel rails with the Algoma Steel Corporation, Sault Ste. Marie, Ont. This is the largest order yet taken by the Ontario mill on this side of the border. Other rail sales of the past week include 20,000 tons for the Northern Pacific and 10,000 tons for the Great Northern.

Structural awards of the week include 13,000 tons for elevated work in Brooklyn, awarded to the American Bridge Co., 9,500 tons for a bridge at Cleveland, awarded to the King Bridge Co.

Cellars pumped out, 10 cents per hour. Walters Plumbing Co. adv

DO IT NOW---HAVE YOUR SIDEWALK PAVED
CALL ON
WEATHERS & COLEGROVE
Contractors and Engineers
Phone 1744. Room 52, Turley Building

TURLEY BARBER SHOP
Careful Work By Experienced Barbers. Give us a trial.
JOHN H. JACKSON, Prop.
Turley Bldg.

Our Seeds Grow
Complete line of GARDEN and FIELD SEEDS for Spring Sowing.
J. F. Newman & Son
907 GALLIA. BOTH PHONES

NOSTRILS AND HEAD STOPPED UP FROM COLD? TRY MY CATARRH BALM

Instantly Clears Air Passages; You Breathe Freely; Dull Headache Goes; Nasty Catarrhal Discharge Stops.

Try "Ely's Cream Balm."

Get a small bottle anyway, just to try it. Apply a little in the nostrils and instantly your clogged nose and stopped-up air passages of the head will open; you will breathe freely; dullness and headache disappear. By morning! the catarrh, cold-in-head or catarrhal sore throat will be gone.

End such misery now! Get the small bottle of "Ely's Cream Balm" at any drug store. This sweet, fragrant balm dissolves by the heat of the nostrils; penetrates and heals the inflamed, swollen membrane which lines the nose, head and throat; cleans the air passages; stops nasty discharges and a feeling of cleansing, soothing relief comes immediately.

Don't lay awake to-night struggling for breath, with head stuffed; nostrils closed, hawking and blowing. Catarrh or a cold, with its running nose, foul mucous dropping into the throat, and raw dryness is distressing but truly needless.

Put your faith—just once—in "Ely's Cream Balm" and your cold or catarrh will surely disappear.

GET YOUR GARDEN SEEDS AT
FISHER & STREICH'S
Pharmacy
SIXTH AND CHILLICOTHE

Findeis Cafe and Restaurant
JACOB P. FINDEIS, Prop.
OYSTERS, FISH, STEAKS, CHOPS
GAME IN SEASON TO ORDER
DINNER LUNCH 25 CENTS

Portsmouth Beer
MADE AT HOME Sold At All Bars
"That Better Beer"
It's a Home Product that has more than met every test.
TRY A CASE
Phone Orders Promptly Delivered
The Portsmouth Brewing & Ice Co.
BOTH PHONES 94

HAVE YOU TRIED IT YET?
La Cocina Cigar
On sale by 250 dealers in Scioto County
The Greatest
5c
Cigar you ever enjoyed
Stanton & McMahon
Distributors
Good Cigars in perfect condition.
"THE SMOKE HOUSE"
829 Gallia Street
Phone 1426

The Liver is the Road to Health

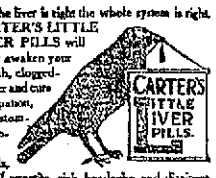

Bring Prescriptions Here
Let us fill the prescription the doctor gives you. We can wholly be relied upon to put them up correctly. We are certain of what we do when we fill prescriptions. We read the doctor's orders carefully and use only ingredients he tells us to. We are extremely careful not to make the slightest mistake. This is the most important.
GEORGE FREUND
DRUGGIST
GALLIA AND OFFNERE STREETS

PUT STOMACH IN FINE CONDITION
Says Indigestion Results from an Excess of Hydrochloric Acid.

Undigested food delayed in the stomach decays, or rather, ferments the same as food left in the open air, says a noted authority. He also tells us that indigestion is caused by Hyper-acidity, meaning, there is an excess of hydrochloric acid in the stomach which prevents complete digestion and starts food fermentation. Thus everything eaten sours in the stomach much like garbage sours in a can, forming acrid fluids and gases which inflate the stomach like a toy balloon. Then we feel a heavy, lumpy misery in the chest, we belch up gas, we eructate sour food or have heartburn, flatulence, water-brash or nausea.

He tells us to lay aside all digestive aids and instead, get from any pharmacy four ounces of Jad Salts and take a tablespoonful in a glass of water before breakfast and drink while it is effervescing and furthermore, to continue this for a week. While relief follows the first dose, it is important to neutralize the acidity, remove the gas-making mass, start the liver, stimulate the kidneys and thus promote a free flow of pure digestive juices.

Jads Salts is inexpensive and is made from the acid of grapes and lemon juice, combined with lithia and sodium phosphate. This harmless salts is used by thousands of people for stomach trouble with excellent results.

LEGAL NOTICE

Alfred Ellis, whose last known postoffice address was Stout Post Office, Adams County, Ohio, is hereby notified that Nellie Ellis has filed her petition against him for divorce on the grounds of willful absence and cruelty in cause No..... of Common Plans Court of Scioto County, Ohio and that said cause will be for hearing on or after March 30th., 1915.

GEORGE W. SHEPPARD,
Attorney For Plaintiff.
26-4 Fri.

PANAMA-PACIFIC EXPOSITION
SAN FRANCISCO, CAL.
NOW OPEN.
The Chesapeake & Ohio Railway offers very low rates. Many variable routes. For full information apply to or write
D. A. GRIMES, Agt.
Turly Bldg. Portsmouth, O.

$74.53
PANAMA EXPOSITION
and return via
N&W Ry.
Tickets on sale daily until November 30th, limited 3 months for return. Choice of variable routes via the most scenic lines, with liberal stopovers in both directions. $92.68 round trip on tickets routed via North Pacific Coast points in one direction.
We will gladly help you arrange your itinerary, giving you advantage of free side trips, points of interest, and secure through sleeping car reservation.
FREE DESCRIPTIVE LITERATURE UPON REQUEST
For full information call at City Ticket Office, Sixth Street, opposite postoffice, or address
R. E. SCOTT, Pass. Agt.
FREE Descriptive Literature

The Portsmouth Daily Times
SUBSCRIPTION $5.00 PER YEAR

The Times Publishing Co.
CHILLICOTHE AND FRONT STREETS

VALLEE HAROLD AND HARRY E. TAYLOR, Editors.
GEORGE M. TAYLOR, Managing Editor.

WHEN AWAY FROM HOME
You Can Get The Times At The Following News Stands:
CINCINNATI, OHIO: Fountain News Company, Fountain Square;
COLUMBUS, OHIO: A. T. Butler (News Agent), Union Station.
Oppenheim News Company, Gay and High Streets.
DAYTON, OHIO: Greater Dayton News Co.
CHILLICOTHE, OHIO: Peter Bohn (News Stand), Main Street

ADVERTISING DEPARTMENT
Eastern Representative: Robert Tomes, 418 Nassau St., New York.
Western Representative: Allen & Ward, Advertising Bldg., Chicago.

OHIO'S SENIOR SENATOR.

With the retirement on March 4th of Theodore Burton, Republican, Atlee Pomerene, Democrat, becomes the senior United States Senator from Ohio. Senator Pomerene has been in the senate four years. His present term will expire March 4th, 1917. With two-thirds of his first term a matter of history voters are in a position to judge pretty accurately as to his prowess as a statesman, and to forecast with a degree of certainty what may be expected from him during the next two years.

One thing even those who opposed his election to the Senate now freely admit is that he has a mind of his own, that he is his own man, and that he follows his conscience rather than expediency both in patronage matters and grave legislative problems. Senator Pomerene has made appointments he would not have made had he been looking for votes only. He has voted on questions upon which large and influential interests were sharply divided as he would not have voted had he placed expediency above principle. Whether or not those who know him always agree with him they always give him full credit for being sincere.

Another thing the voters who have had an eye on Senator Pomerene know is that he is one of the hardest workers in the Senate. No Senator has been more faithful in the discharge of his committee duties—more constant in attendance during the sessions of the Senate—more consistent in his support of legislation in the interest of the country as a whole.

Senator Pomerene is known the country over as one of President Wilson's warmest supporters both on the floor of the Senate and on the stump. As the result he enjoys the confidence of the President to a degree approached by few Senators and exceeded by none. His appointment only the other day as chairman of the sub-committee named to consider the Federal Trade Commission nominations made by the President may be cited as an illustration of his standing both in the Senate and at the White House. He was also a member of the sub-committee named to consider the federal Reserve Board nominations following the enactment of the Banking and Currency law. A dozen other instances of a similar nature could be given.

Ohio's new senior United States Senator has proved himself in every way representative of the best interests of the state—he has made good to a degree not hoped for by his most ardent friends when he entered the Senate—and it may be taken for granted that during the next two years he will add to rather than subtract from the splendid record he has already made.

PAYING THE FREIGHT.

That ancient matter, generally called the Kendall avenue viaduct, bids fair to take its place in municipal lore as something akin to a puppy chasing his own tail. And the result to the chaser is about the same. The puppy gets tired legs and the people are tired paying the interest on the $12,000 bonds that the Tynes administration issued and sold a couple of years ago.

The Norfolk and Western has told council it must proclaim its purpose not to contest the vacation of a part of Kendall avenue as a highway before it would proceed with the building of the viaduct. This council has point blank refused to do, it would appear quite justifiably since the demanded condition was coupled with no assurance that even after compliance the railroad would proceed with the project. Where this leaves the matter standing is to be determined. Whether the legislature for making an overhead crossing, instead of an underground crossing of the tracks, repeals the old ordinance providing for the Kendall viaduct, is a problem the legal department has to settle. There is a law, however, by which cities can join railroads with it in the construction of highway crossing and that being the case, we may take it that upon some basis that is mutually fair, the city and all the railroads concerned will get together and have the crossing a reality before any further great delay.

One of the little consolations that come to us these investigatin' days is that our friend Major Bonzo has not become involved in the hostilities. All would indeed have been lost had the Major been dragged into the melee. But fates are kind. And the Major goes about his accustomed duties, calm, serene, handsome, quietly doing the things that come to him without fear, favor or reproach.

HIS NEW 82 CENTIMETRE.

From the numerous candidacies and talked-of candidacies for mayor emanating from the Republican side of the fence these days, we rather infer that there is a suspicion abroad that there is going to be easy sailing for the elephant this fall. Maybe so. But also it is sometimes a bad policy to count the chickens before they are put on parade.

The latest dope a la Lord Kitchener is that the great war between The Star and the Allies is to be begun in earnest on April the First.

One of the pleasing little idiosyncrasies of small men is to imagine that they are of so much consequence that the whole world is leagued together in a conspiracy against them.

We are glad to see that Portsmouth is going to have base ball again this year, although we are a little sorry to learn that Chillicothe has flunked. However we will get into closer touch with our Kentucky and West Virginia neighbors, and it is in these states that our promise for future expansion of trade chiefly lies.

GRANTED FREE USE OF LANDS

The board of control has granted to Rev. J. E. Dibert, of the Wesley Hall Mission, the free use of lands west of Hempstead hospital for trucking purposes. He is advised to proceed with the cleaning of the premises and thus give employment to idle youths.

O. Of R. T. Holds Annual Election

The Order of Railway Telegraphers, whose membership includes "key pounders" all along the line of the N. & W., at a meeting held Thursday, elected the following officers for the various divisions of the N. & W.: Scioto Division: H. K. McIlroy, chairman; C. A. Smith, delegate, and G. F. Ferrell, alternate. Norfolk Division G. C. Cabaness, chairman, S. E. Sutherland, delegate, and J. W. Graham, alternate. Shenandoah Division: M. W. Atkins, chairman, J. L. George, delegate, and H. A. Vickers, alternate. Radford Division: W. A. P. Overstreet, chairman and delegate, and C. L. Kerr alternate. Pocahontas Division: H. C. Callaway, chairman and delegate, and W. L. Baker, alternate. The annual convention of the O. R. C. will be held in St. Louis next May.

Family Moves

Charles Stahl, Jr., has just moved from No. 1013 Washington street to No. 1216 Findlay street.

EAGLES HAD MEETING

Three candidates were initiated into the Fraternal Order of Eagles at the regular meeting Thursday evening. The applications of two other candidates were acted upon favorably, and they will be initiated at the meeting next Thursday evening.

Reuben Smith, an enthusiastic member of the Aerie, was elected custodian of the Elk building, and will assume his new duties April 1st. He will have charge of all matters pertaining to the building, and will give them his personal attention.

Attention of the membership was called to the death of one of the members, Frank Bassler, whose funeral will be held Saturday afternoon at two o'clock. A large number of the members will attend. The lodge passed favorably on the death benefit.

Hugh Higgins Back.

Hugh Higgins has returned from a business trip to Detroit and Cleveland in the interest of the street railway company.

MAY BUILD NEW BOAT

Joe Dydynski has succeeded in dismantling his sunken gasoline boat, Andree M., at Buena Vista of all machinery and removed it to Cincinnati, where he will probably build a new boat. The Andree M. was sunk during a fierce storm some weeks ago.

DOC KOKO'S COLUMN

Slap Him On The Back

If you meet a fellow-man with trouble's flag unfurled,
And lookin' like he didn't have a friend in all the world,
Go up and slap him on the back and holler "How d'you do?"
An' grasp his hand so warm he'll know he has a friend in you.

Ask what's hurtin' him, and laugh his cares away,
An' tell him that the darkest night is just before the day;
Don't talk in graveyard palaver, but say it right out loud
That God will sprinkle sunshine in the trail of every cloud.

This world at best is but a hash of pleasure and of pain,
Some days are bright and sunny, and some are splashed with rain;
And that's just how it ought to be, for when the clouds roll by
We'll know just how to 'preciate the bright and smiling sky.

So learn to take it as it comes, and don't sweat at the pores
Because the Lord's opinion does not coincide with yours;
But always keep remembrin' when cares your path enshroud,
That God has lots of sunshine to spill behind the cloud.

—James Whitcomb Riley.

Things To Worry About

It's against the law to read "Beer Signs" in Burlington.

Then, Why Split?

Pittsburg has rigid regulations. If you split on the sidewalk you are fined $50.—Muskogee (Okla.) Phoenix.

Can You Wiggle Your Toes?

A French doctor advises soldiers to wiggle their toes. As long as they can they're all right.

So Him Did

The house only had two rooms and was old. He insisted he wanted to rent it. And so in the end he did.—Everybody's Magazine.

She Still Snores

A girl can put in 10 years acquiring culture, but that won't keep her from snoring when she sleeps.

Where Work Comes From

"Mr. Work, Fawn River."—card of Michigan man.

O, Yes, We Suppose So

Is that 25 per cent drop in tires a gum drop?—Charlotte News.

Hope For All

"Man's finest work comes after 50."

I like that line of dope.
It makes us all feel gay and nifty
And gives us hope.

Bring Your Walk Along

There will be a variety walk at Pikes Peak school house Friday evening. Ladies are requested to bring walks.—Cadiz (Ohio) Republican.

Rude Awakening

"Didn't you ask me to tango through life with you?"

"I did."

"And now you expect me to put in a good part of the time in cooking, sweeping and dishwashing. What false wretches you men are."

So He Got Wet

Mother—Why didn't you run for home when you heard that a shower was coming up?

Willie—'Cause I knew I wouldn't get wet unless it came down.

Animal Jingles
FOR LITTLE FOLKS
BY ALICE CREW GALL

CAN YOU GUESS IT?

And did you guess the TIGER—that great ferocious beast?
All right; then here's another one to try,
The animal I have in mind looks something like a dog,
And everyone agrees that it is sly.

Its family is a large one, and they live in many lands;
You've seen them round about here, I dare say;
Some members of the family have fur of lovely white,
And some of them have black, or red, or gray.

It has a long and bushy tail, that's sometimes called a "brush";
It has four feet, and pointed ears and nose;
Its food is birds and berries and tiny quadrupeds
(You know what quadrupeds are, I suppose).

Sometimes you'll find it living in burrows underground;
Sometimes it lives in caverns formed of rocks,
And always it is crafty and as sly as it can be,
You've heard the saying, "Cunning as a F—."

Well, well, I nearly told you this crafty creature's name;
I'm sure the guess you make will be correct;
If you are going to guess them so quickly every day,
I'll have to make them harder, I expect.

Copyright 1915 by The Central Press Association.

Rev McAfee Will Be Home Sunday

Rev. T. H. McAfee, pastor of the First Baptist church of this city, who has been conducting a successful revival at Mt. Vernon, O., for the past two weeks, expects to return home Saturday evening, and will fill his pulpit at the First Baptist church both Sunday morning and evening. He will also preach at Morris chapel on Sunday afternoon at 2 o'clock.

Rev. McAfee has been having a great meeting at Mt. Vernon, and expects to wind up the meetings in a blaze of glory. There have been many conversions and accessions to the church, while the city has experienced a spiritual awakening, due to the revival.

THACHER IS ENDORSED

Bailey Post, G. A. R., has just notified the mayor of its endorsement of Comrade Samuel Thacher for the position of policeman in Tracy park. The mayor assures the Post that the application will be placed on file, but that unless the present incumbent, Newell Roberts, gives up the position it is possible no change will be made.

Returned Safely

A little boy named Carter wandered from the home of his parents on New Seventh street to Jackson street and got lost Thursday afternoon but after a couple of hours was identified and safely returned to his home.

Sure Sign of Spring

Boys have commenced playing scrub games of base ball on the Second street school building grounds after school hours, which the police regard as a sure sign of spring.

On Pond Run.

George McClone and family moved Thursday from Fire Brick, Ky., to the Mike Swearingen farm place at Pond Run.

Released On Bond.

Alva O'Brien, the self-confessed automobile lap robe thief, was released from the city prison Thursday evening on $100 bond furnished by a brother-in-law, Frank Sodaro.

60 Couples At Dance

Sixty couples attended the dance given by the Ben Hur Military club Thursday evening. The Journey Trio furnished the music.

Special Course

Walter Brehmer, who has been taking a special course in decorating in Chicago, will arrive home tonight.

New Ring Bolt

The public service department is installing some new ring bolts on the public landing for the accommodation of steamboats.

Cellars pumped out, 10 cents per hour. Walters Plumbing Co. adv.

If You Are Losing Weight and your nerves are in bad condition, we recommend Rexall Olive Oil Emulsion containing Hypophosphites a food and nerve tonic prescription. Wurster Bros.

GRAY HAIR BECOMES DARK, THICK, GLOSSY

Look years younger! Try Grandma's recipe of Sage and Sulphur and nobody will know.

Almost everyone knows that Sage Tea and Sulphur, properly compounded, brings back the natural color and lustre to the hair when faded, streaked or gray; also ends dandruff, itching scalp and stops falling hair. Years ago the only way to get this mixture was to make it at home, which is musty and troublesome.

Nowadays we simply ask at any drug store for "Wyeth's Sage and Sulphur Compound." You will get a large bottle for about 50 cents. Everybody uses this old, famous recipe, because no one can possibly tell that you darkened your hair, as it does it so naturally and evenly. You dampen a sponge or soft brush with it and draw this through your hair, taking one small strand at a time; by morning the gray hair disappears, and after another application or two, your hair becomes beautifully dark, thick and glossy, and you look years younger.

HOTEL Manhattan —AND— Restaurant
ALEX CHUCALES, Prop.
European Plan. Reasonable Rates. Rooms and Bath

CHARLES D. SCUDDER
General Insurance
ROOM 26 FIRST NATIONAL BANK BUILDING
PHONE 1505

Cameras!
Prompt developing and printing
Peerless Photo Supply Company
Phone 1530 B
Gallia and Sinton Streets

POLLY AND HER PALS

AUNT MAGGIE SPEAKS FROM EXPERIENCE.

SOLICITOR WILL DECIDE TODAY AS TO POWERS OF PROBE COMMITTEE

City Solicitor Stanley McCall said Friday morning that there were several points involved that he still had to investigate, but that he would render his opinion by 1 p. m. as to the legal authority of the Dr. Lake probe committee to summon witnesses.

The committee, which is composed of Rev. John W. Dunning, Leslie C. Turley and Harry Strong, will meet at the above stated hour to receive the solicitor's opinion, and should it hold that the committee has authority, will proceed with the investigation of the accusations made by the Star against the director of public safety.

Mayor Frick said Friday morning that an investigation was certain to be held, no matter if the city solicitor's opinion should be adverse, but just what method would be adopted was a point upon which he had not yet decided.

Dr. Fetter Better

Dr. S. P. Fetter continues to make strides toward recovery as he slept most of Thursday and had a restful night it was stated at his home Friday morning. No unfavorable symptoms have developed and Dr. Fetter's chances of recovery are growing brighter every hour it was stated Friday.

DR. TIDD IN ACCIDENT

While driving along the Harrisonville pike near Stockdale Thursday afternoon, Dr. E. W. Tidd of Stockdale, lost control of his new Hupmobile automobile, and it left the road and went over a twelve foot embankment, badly damaging the car. Dr. Tidd was uninjured. Something went wrong with the steering gear, and all efforts of the driver to keep the machine in the road were unavailing.

The machine struck a tree at the foot of the embankment which caused it to turn over on its left side. The front axle was broken, the wind shield smashed, and the running board badly bent. Dr. Tidd estimated the damage at about $50. The motor of the machine kept running during the entire time. The accident occurred near the William Butcher home on Harrisonville pike.

Past Chancellors Elect Their Officers

Following the regular meeting of Massie Lodge No. 115 Knights of Pythias Thursday night the Past Chancellors of this lodge and Magnolia lodge effected a permanent organization. About 28 Past Chancellors were present and much enthusiasm was manifested in the proceedings.

The following officers were chosen to serve for one year: Edward Brehmer, president; George L. Gulker, vice president; Phillip Pfarr, secretary and W. D. Hosz, treasurer. For the purpose of drafting by laws and a constitution committee composed of Louis Yenger, Ralph Johnson and Max Lehman was named. They will be ready for acceptance at a meeting to be held on March 25.

P. E. Roush was given the initiatory degree Thursday night and the attendance was quite large, a number of Magnolia lodge being present. They marched to the Massie Hall in a body and walked right into the meeting, much to the surprise and gratification of members of old Massie, which is planning to increase its membership in no small way this year.

Slight Blaze

An alarm from Box 67 at 9:27 Friday morning summoned the East End company to 1122 Eleventh street. An overheated stove caused a small loss in C. T. King's home.

Insure with Marvin C. Clark, First National Bank Building.

Move To Farm

Thomas Haley and family of Wallston moved Thursday from their home in that city to the farm which Mr. Haley recently purchased on the West Side, where they will make their future home. John Flannigan, of this city, attended to moving their household goods.

Attended Funeral

Miss Sarah Spellacy, of Alton, Ohio, was among out of town persons in attendance at the funeral of Frank Crowe, which took place here Wednesday.

WILLIAMSON FIRE

Williamson, W. Va., Mar. 5.—A blaze, which is believed to have started from a forge in the Williamson Wagon Works last night at ten-thirty o'clock, spread rapidly and in half an hour the Williamson Wagon Works and the Williamson Light and Ice company plant were damaged about $110,000. The fire threw the city into darkness. The fire department was unable to cope with the blaze because of the distance of the two plants from water plugs. Citizens took a hand in the fire fighting to save adjoining residences. The blaze was soon confined.

The Williamson Light and Ice company plant had just recently been completed. Officials of the company announced that the loss would be between $75,000 and $100,000. It furnished light for the city. The loss at the Williamson Wagon Works was estimated at $10,000. The fire consumed both buildings before it died out. The loss is covered by insurance, it was stated.

No one was injured in the fire fighting. City officials announced that arrangements will be made to connect the city lighting system to the Norfolk and Western power plant near the city. Both buildings will be rebuilt.

CATHEDRAL BURNED

Wheeling, W. Va., March 5—Fire early today swept Wheeling's $250,000 Masonic Scottish Rite Cathedral from basement to dome and inflicted a loss of $100,000. The fire is still raging in the interior of the structure, but the firemen hope to prevent the loss from reaching a much higher figure. The blaze originated in the basement kitchen and was discovered just before midnight.

LONG BATTLE FORESEEN IN TERRE HAUTE VOTE FRAUD CASE; GOVERNMENT TO HAVE 400 WITNESSES; DEFENSE NEARLY AS MANY

Left to right, top: Judge A. B. Anderson, E. E. Talbott and Judge Eli Redman. Bottom, Mayor Donn M. Roberts, Representative A. O. Stanley and former Chief of Police J. Edward Holler.

Donn M. Roberts, mayor of Terre Haute, Ind., and twenty-six other officials and politicians of that city will be placed on trial in the U. S. district court at Indianapolis on March 8, charged in a federal indictment with conspiring to corrupt the election of November 3, 1914. A long legal battle is foreseen, as the government will have 400 witnesses and the defense almost as many. Among the defendants, in addition to Roberts, are City Controller E. E. Talbott, Circuit Judge Eli Redman and former Chief of Police J. Edward Holler. One of the more prominent of the defendants' attorneys is Representative A. O. Stanley of Kentucky. Judge A. B. Anderson will preside.

CAPITAL DESERTED; NAT'L LAW MAKERS OFF ON LONG VACATION

Washington, March 5—Congress had gone today, perhaps not to return again before December. Members had shaken the dust of Washington from their feet, and with but few exceptions were homeward bound after having written finis on their work.

The capital, the scene of stirring times recently, practically was deserted, and the familiar figures of the nation's law-makers were absent from the streets. About the only activity at the capital was evidenced by a handful of committeemen who remained behind to continue investigations ordered by congress and employees who were cleaning up the odds and ends of business. The committeemen will carry on during the recess the inquiry into alleged lobbying in connection with the ship purchase bill, study rural credits legislation and recommend revision of the senate rules with a view to establishing cloture of debate to prevent filibusters.

The capital itself, however, was not deserted of officials. President Wilson and his cabinet will remain in Washington, with but few interruptions, because of the international situation.

Worn and tired after having been in almost continuous session for two years, senators and representatives, glad that their long legislative grind was over, left here jubilant over the prospects of getting a long vacation.

Broke All Records For Volume Of Business

Washington, March 5—The sixty-third congress broke all records in the volume of proceedings in the congressional record, the official publication of the two houses. The average congress, according to an inventory by the official reporters of debates runs about 12,000 pages in the record, while the 63rd congress, which expired yesterday, approximates 32,000 pages.

DEATH OF GIRL

(Continued From Page One)

That he feared his daughter had ended her life, was explained by Cook who said her letters home had been melancholy. "She was worrying about a business school examination, he said, at least that was the reason she gave in her letters.

"The finding of Lillian's body had relieved us of a tremendous strain," Mr. Cook said. "My wife has learned that our little daughter is dead, and is completely prostrated. I must suspend judgment until the finding of the autopsy."

Mr. Cook returned to New Haven last night to claim the body of his daughter.

Says Miss Waterbury Mother of Two Children

Mayo, while admitting, according to the police, that he was the possessor of a dual personality and that Miss Cook had formerly been the employee and companion of Miss Lois Waterbury, who, as "Mrs. James Dudley," was maintained in a handsome home by him in Brooklyn, denied emphatically that he knew anything about the whereabouts of his stenographer. It was Miss Waterbury who, according to Mayo's story, is the mother of his two children and who was his stenographer until he had her moved to Brooklyn. In this city Mayo maintained another establishment next door to his radiator plant which is presided over by his wife.

It was while Miss Cook was employed in the Dudley household that Mayo, according to the police version of the story, first met her. After taking a course of stenography in Brooklyn she came to this city and was installed in Mayo's office. She knew that Mayo and "James Dudley" were one and the same person, the police assert. Mayo told his story today after he had been identified as "Dudley" by several persons including Miss Cook's father.

The body of Miss Cook was found in a lonely part of West Rock park in New Haven yesterday afternoon. She had shot herself to death with a revolver taken from the office of the Mayo Radiator company of this city where she was employed. Medical examiner Scarborough, who examined the body, said Miss Cook apparently had been dead a week.

Back From Columbus

Kenyon Johnson and Huston Rickey have returned from a business trip to Columbus. They are at the head of the R. & J. Company of this city.

Meet Tonight

The Standard Bearers will hold their regular meeting at the home of George Grassman, on Chillicothe street, this evening. An entertaining program has been arranged.

To Sinton Street.

Miss Emma Patton, a saleswoman at the Fashion store, has moved from Bond street to a cottage on Sinton street between Gallia and Fourth street.

15-HOUR DAY FOR FRENCH PREMIER

Premier Viviani.

Rene Viviani, the French premier, works fifteen hours a day. He has adopted the American plan of living and at noon takes only fifteen minutes for lunch. In a recent interview Viviani declared that France would "war to the end without mercy."

OBITUARY

Allen W. Spry

Allen W. Spry, a well known citizen, passed away Thursday afternoon at 4:30 o'clock at the family residence on Offnere street near Third. While he had been in failing health for sometime his condition was not considered serious until last Sunday when he developed kidney trouble in an acute form and ended in his death.

Mr. Spry was 57 years old and was a son of the late Mr. and Mrs. John Spry. He is survived by his wife, Mrs. Martha Spry, and one son, Howard Spry of 715 Fifth street. Mr. Spry's father formerly ran a drug store at Second and Market streets and will be recalled by many of the older citizens. Mr. Spry's death will come as a shock to his numerous friends as many of them were not aware of his illness.

Mrs. Maud Davis

Mrs. Maud Davis, aged 19 years, a bride of a few months, died at the home of her parents, Mr. and Mrs. Harvey Walker, No. 1410 High street, Friday morning, at 6:45, after a lingering illness with tuberculosis. She was the wife of George Davis, a barber. Five sisters also survive her, namely: Mrs. Bessie Clark, Misses Mary, Lucy, Laura and Ruby Walker.

WHO KNOWS READYS

The mayor is in receipt of an inquiry from lawyers in Saint John, N. B., regarding the whereabout of two brothers, Hugh J. Ready, aged about 50 years and James F. Ready, aged about 40 years, who left that city ten years ago. They were sons of the late James Ready who died in March 1913 leaving an estate in which the brothers were substantially interested.

Was In Columbus.

Wade Kennedy has returned from a business trip to Columbus in the interest of the Irving Drew Company.

A WORN-OUT WELCOME

Drawn by Eva Shepherd

—Copyright, 1915, by Herbert Fenling.

She met him at the door with outstretched hands and happy welcoming face! But that was almost a Union Day ago.

He had been so interesting when the evening was young, and she so eager and vivacious in her replies!

But now, too weary for further talk, but too polite to yawn, she listens to the clock ticking away the wee small hours, thinking confusedly of breakfast and shattered ideals!

PLANS TO INCORPORATE SCIOTOVILLE REVIVED; A BIG MEETING IS HELD

Believing that if the village had the benefits that come to an incorporated village and that if it was incorporated a Board of Trade could be organized to bring industries to Sciotoville, prominent citizens and taxpayers of that village gathered in the K. of P. hall Thursday night and held a rousing meeting for the purpose of working up sentiment for the incorporation movement.

Several previous attempts to incorporate the village fell by the wayside, but this time the leaders of the movement assert that they have a splendid chance of winning out.

Loren Yost presided over last night's meeting and Horace Beloat acted as secretary. Short talks were made by Mr. Yost, Mr. Beloat, W. Kent, C. V. Willis, Dr. J. W. Hutchens, Kennard Nagle and Thomas Brock. Another meeting will be held next Tuesday evening.

Stephen Stewart, who heartily favors the incorporation plan, Friday said: "Many citizens of Sciotoville believe that money secured from the taxes, providing that the village was incorporated, would pave the way for improvements the village is badly in need of. With the C. & O. going through Sciotoville and tapping the country north and east of us, we feel that the village should be incorporated so that it could land industries that were casting about for a low tax rate and splendid shipping facilities."

The Movies

"The Italian," Paramount Feature Columbia Today

In "The Italian," one of the very best of all Paramount pictures will be shown at the Columbia today. It is a most interesting and beautiful story of a young Italian who left his native home to seek his fortune in America. After a few months in this country he sends for his pretty sweetheart in Italy and the story of their marriage and struggle for existence in New York is one of unusual and intense interest.

Many of the scenes in this great picture were taken in Sunny Italy and many others show interesting sights from the steamship piers in New York to "The Ghetto," the Italian section of New York city.

George Beban, recognized as America's greatest delineator of Italian characters plays the principal part ably assisted by Miss Clara Williams, who you will all remember as the beautiful western girl in another great Paramount picture "The Bargain."

To Do Concrete Work

The A. J. Martin company has decided to do its own concrete pile driving at the new county bridge site now that another threw up the contract.

Henry Cline Gives Splendid Address

A most interesting and educational address was delivered Thursday evening at the regular monthly meeting of General Jacob Smith Camp, United Spanish War Veterans, by Henry L. Cline, a veteran of the Civil War. The address was along the lines of the written and unwritten laws of the Civil war, which was of unusual interest to the younger veterans.

Mr. Cline brought out many interesting facts which the majority of those present were not aware of, and which were listened to with close attention. Many among the audience were from Bailey Post, G. A. R., who also enjoyed the reference to the war in which they participated. At the conclusion of his address Mr. Cline was given a rising vote of thanks.

The lecture was the second of a series that will be carried out throughout the year. The next one will be on the evening of April 8th, the speaker to be announced later.

During the short business session, the application of Charles Myers, of South Portsmouth, was accepted. He will be mustered in at the meeting on April 8th.

APRIL FOOL SOCIAL

Arrangements for an "April Fool" social to be given at the lodge hall, Gallia and Clay streets, on the evening of April 1st were made at the regular meeting of the Royal Neighbors held Thursday evening. The proceeds of the social will be used to buy badges and caps for the officers to be used in their lodge work.

One candidate, Mrs. Myrtle Hall, of Grandview avenue, was initiated into membership and the applications of three candidates were balloted upon favorably.

MR. AND MRS. P. D. ARMOUR HONEYMOONING

Mr. and Mrs. Philip D. Armour III, photographed at Coronado Beach.

Mr. and Mrs. Philip D. Armour III are spending the first months following their marriage early in January at Coronado Beach, Cal., where they have taken an active part in the life of the resort. Mrs. Armour, who was formerly Miss Gwendolin Condon of New York, has been wearing a veil this season—the harem veil, as it is known in fashion journals—which has been much discussed.